

PUBLIC NOTICE



**THE BOROUGH COUNCIL OF BOLTON
ROAD TRAFFIC REGULATION ACT 1984 S14
GUIDO STREET, BOLTON
TEMPORARY TRAFFIC REGULATION NOTICE 2026**

The Borough Council of Bolton hereby enacts the temporary closure of Guido street from Horace street to Darwin street, from this date and for approximately 5 days, in exercise of its powers under Section 14 of The Road Traffic Regulation Act 1984. Alternate route for traffic will be Darwin street Halliwell road Horace street

The effect of this Notice will be to prohibit all vehicular and pedestrian traffic from entering, proceeding and/or standing, waiting, loading and or unloading in this street.

The closure is necessary because water works are being, or are proposed to being, executed on or near the road.

9 June 2026

Assistant Director of Highways & Planning
Town Hall, Bolton BL1 1RU

[bolton.gov.uk/highways](https://www.bolton.gov.uk/highways)

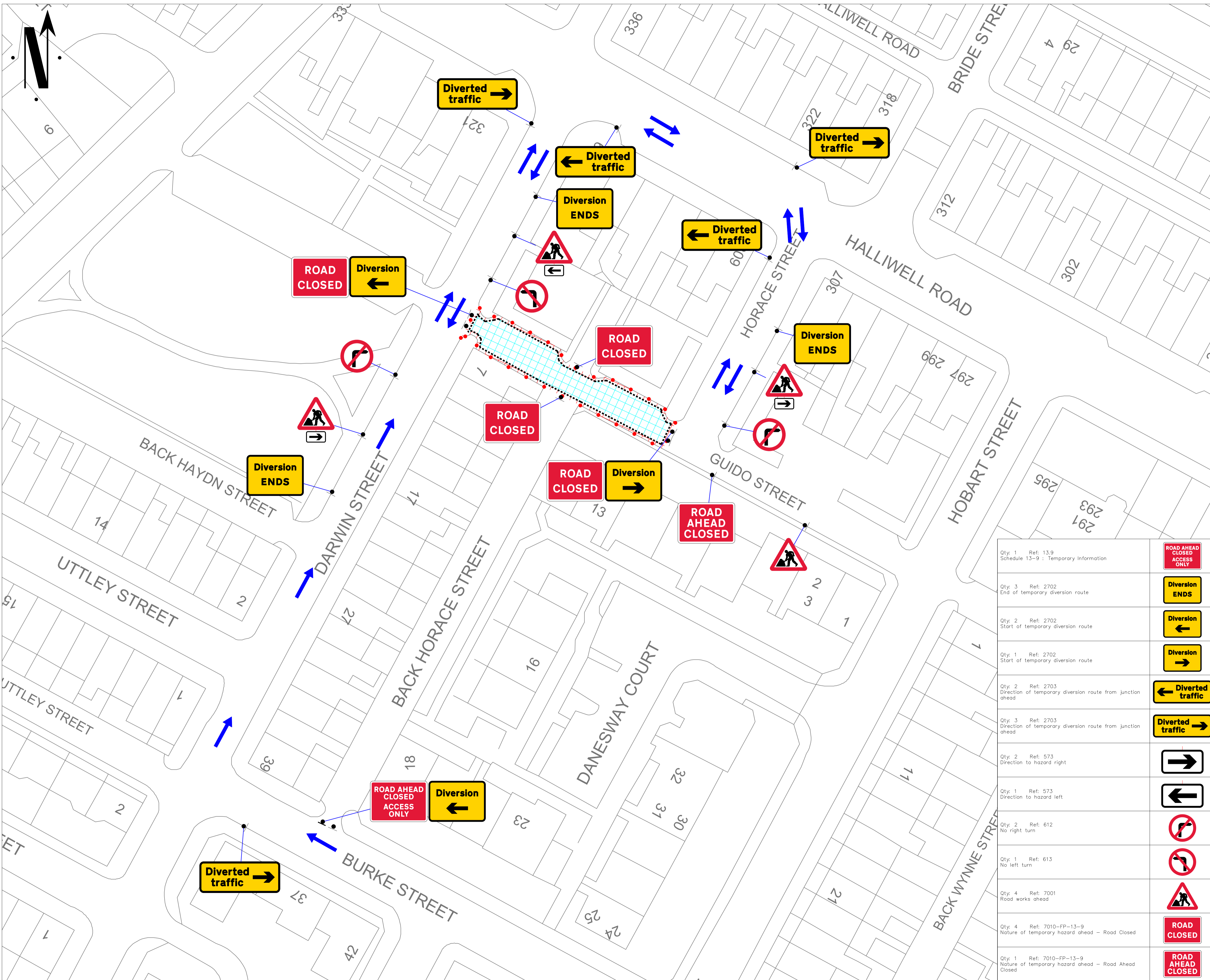

Go Traffic Management

This drawing has been produced for a specific client & project identified below and is not intended for use by any other person or for any other purpose. © Go Traffic Management

Risks

- Design completed from information provided + google maps desktop risk assessment
- Cone lamps must be used on all road with A speed limit of 40mph or more.

Notes

- All signs as per Chapter 8. Distances between cones to be 9m maximum unless otherwise noted.
- Distances between signs NOT to scale for purpose of clarity.
- All sign placement subject to available safe working space.
- The purpose of the Traffic Management Plan is for it to be used only as a guide and all traffic management equipment should be put out according to the 'Safety at Street Works and Road Works - Code of Practice', i.e. Red Book & the 'Traffic Signs Manual Chapter 8', i.e. Yellow Book.
- Signs must be placed in accordance with TSM and the scheme RAMS pack.
- Site conditions may have changed since the design of the drawing any changes which subsequently affect the design need to be reported by the Traffic Management Operative & any changes implemented must comply with Chapter 8.

DETAIL B

1. Signpost to be placed in line with road centre line, facing the direction of travel. 2. Signpost to be placed in line with road centre line, facing the direction of travel. 3. Signpost to be placed in line with road centre line, facing the direction of travel. 4. Signpost to be placed in line with road centre line, facing the direction of travel. 5. Signpost to be placed in line with road centre line, facing the direction of travel. 6. Signpost to be placed in line with road centre line, facing the direction of travel. 7. Signpost to be placed in line with road centre line, facing the direction of travel. 8. Signpost to be placed in line with road centre line, facing the direction of travel. 9. Signpost to be placed in line with road centre line, facing the direction of travel. 10. Signpost to be placed in line with road centre line, facing the direction of travel.

Key

- Sign position and aspect of vision
- Cones
- Work area
- OS Work area
- Diversion Route

CLOSED: GUIDO STREET

DIVERSION VIA: GUIDO STREET ↔ DARWIN STREET ↔ HALLIWELL ROAD ↔ HORACE STREET ↔

DIVERSION VIA: BACK HORACE STREET ↔ DARWIN STREET ↔ AND VICE VERSA

Traffic Management must comply with The Safety at Street Works and Road Works Code of Practice

ROAD SPEED

30

Qty 1	Ref: 13.9	Schedule 13-9 : Temporary Information	ROAD AHEAD CLOSED ACCESS ONLY
Qty 3	Ref: 2702	End of temporary diversion route	DIVERSION ENDS
Qty 2	Ref: 2702	Start of temporary diversion route	DIVERSION
Qty 1	Ref: 2702	Start of temporary diversion route	DIVERSION
Qty 2	Ref: 2703	Direction of temporary diversion route from junction ahead	Diverted traffic
Qty 3	Ref: 2703	Direction of temporary diversion route from junction ahead	Diverted traffic
Qty 2	Ref: 573	Direction to hazard right	ROAD AHEAD CLOSED ACCESS ONLY
Qty 1	Ref: 573	Direction to hazard left	DIVERSION
Qty 2	Ref: 612	No right turn	ROAD AHEAD CLOSED ACCESS ONLY
Qty 1	Ref: 613	No left turn	ROAD AHEAD CLOSED ACCESS ONLY
Qty 4	Ref: 7001	Road works ahead	ROAD AHEAD CLOSED ACCESS ONLY
Qty 4	Ref: 7010-FP-13-9	Nature of temporary hazard ahead - Road Closed	ROAD AHEAD CLOSED ACCESS ONLY
Qty 1	Ref: 7010-FP-13-9	Nature of temporary hazard ahead - Road Ahead Closed	ROAD AHEAD CLOSED ACCESS ONLY

DO NOT SCALE FROM THIS DRAWING.

ROAD CLOSURE

A	16/05/26	AS DRAWN
REV:	DATE	DESCRIPTION

GTM
Go Traffic Management

Head Office: Go Traffic Management,
Chaddock Lane, Worsley, Manchester, M28 1XW
Tel: 0161 351 5370
www.gtm.co.uk

CERTIFIED
ISO 9001:2015
OHSAS 18001

TRAFFIC MANAGEMENT PLAN

Client: **Network Plus**

Drawing Number: 1771393.0001

Drawing Title: Guido Street, Bolton, BL1 3PJ

Design:	Technical Officer:	REV:
Name: L. Whittingham	M. Gardiner	A
Signature:	Date: 15/05/26	18/05/26