

BACK ST HELENS ROAD TEMPORARY CLOSURE

THE BOROUGH COUNCIL OF BOLTON
ROAD TRAFFIC REGULATION ACT 1984 S.14

The Council intends to make an order, operative on 7 May 2026 between 9.30am and 3.30pm, the effect of which will be to prohibit all traffic from proceeding on Back St Helens Road from Edge Hill Rd to Montague St, to allow telecoms works to take place. The Order will end after 18 months or on completion of the works whichever first occurs.

Bolton Council. 16 April 2026.
[bolton.gov.uk/trafficorders](https://www.bolton.gov.uk/trafficorders)

LONGFIELD ROAD

EDGE HILL ROAD

BACK ST HELENS ROAD

MONTAGUE STREET

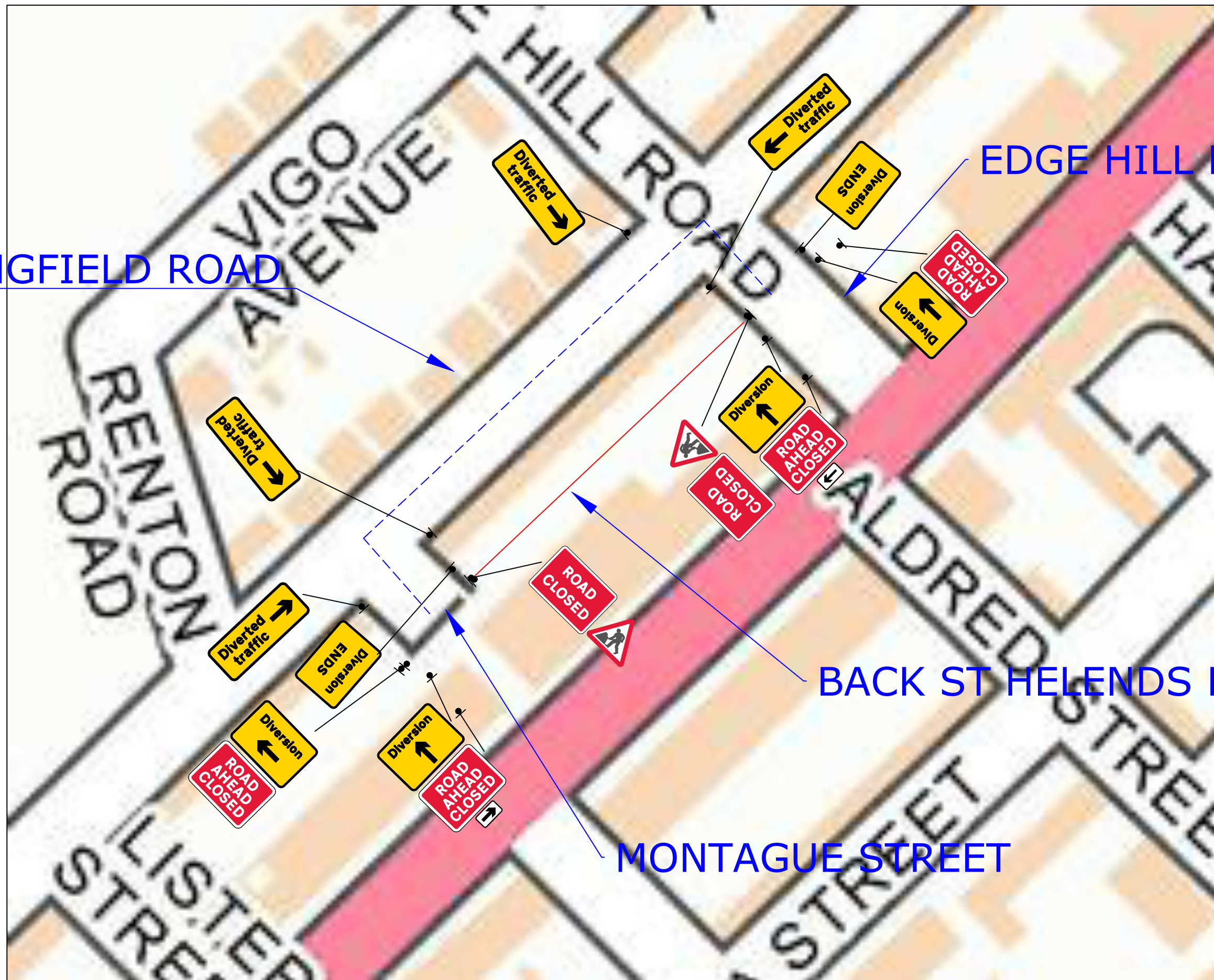

ADVANCED WARNING	
ROAD CLOSED	
ROAD CLOSURE	
DIVERSION ROUTE	
ROAD CLOSURE LENGTH	102 METRES
ROAD CLOSURE WIDTH	4.7 METRES

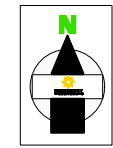

Contract No	209-S010035	Client: OPENREACH
Date	04/02/2026	Site Location / Drawing Title
Drawn by	RS/878	N/R 358 BACK SAINT HELENS
Approved By	ND/209	ROAD NORTH BOLTON BL3 3RS
Purpose of works	TELECOM WORKS	
Version Number	01	
Amended By	xxxxxxxxx	
Amendment Date	xx/xx/xxxx	Scale
Sheet No	1 of 1	OS Licence No
		000000000000

Note
 1. All equipment shall be approved and shall comply with the Department Of Transport specification MCE0111. This drawing does not show the normal road works signage that will be required as per Chapter 8.
 2. All signs to be in accordance with TSRGD 2016 and to minimum class retroreflective.
 3. Minimum height of lettering to be 60mm and sign boards to be 1000mm (750mm where appropriate).

The information in this drawing may not be copied or used by third parties without written consent from Sunbelt Rentals Ltd (Traffic Management).
 This layout is for installation by NRSWA, Lantra 12A,12B,12C,12D qualified persons.
 All works shall be in accordance with Safety at Street Works and Road Works, A Code of Practice 2013 & Chapter 8

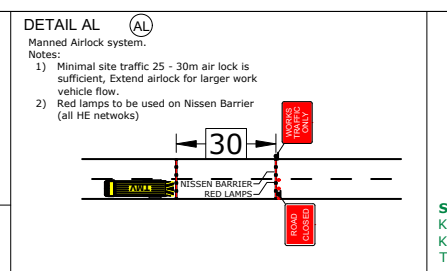
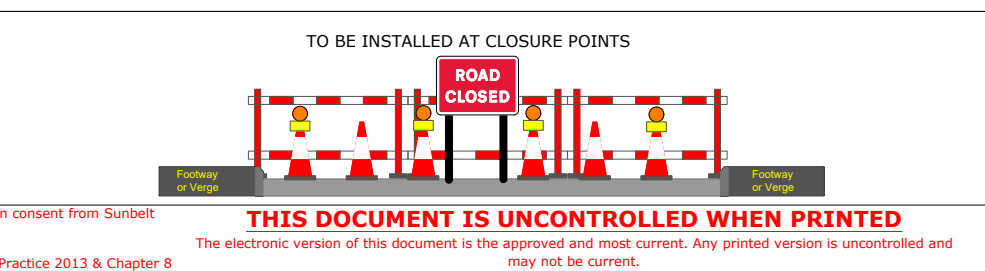

SUNBELT RENTALS
 Sunbelt Rentals UK (Traffic Management)
 Kemble Airfield Enterprise Park, Cirencester Road,
 Kemble GL7 6BQ
 Telephone: 0370 050 0792