PUBLIC NOTICE

Bolton Council

THE BOROUGH COUNCIL OF BOLTON
ROAD TRAFFIC REGULATION ACT 1984 S14
THOMAS STREET
TEMPORARY TRAFFIC REGULATION NOTICE 2025

The Borough Council of Bolton hereby enacts the temporary closure of Thomas Street, from this date and for approximately 5 days - between the hours of 9.30am-3pm - in exercise of its powers under Section 14 of The Road Traffic Regulation Act 1984. Alternate route for traffic is Chorley New Road Devonshire road Lonsdale road

The effect of this Notice will be to prohibit all vehicular and pedestrian traffic from entering, proceeding and/or standing, waiting, loading and or unloading in this street.

The closure is necessary because telecommunications works are being, or are proposed to being, executed on or near the road.

16 March 2025

Assistant Director of Highways & Planning
Town Hall, Bolton BL1 1RU

bolton.gov.uk/highways

TTRN 0035

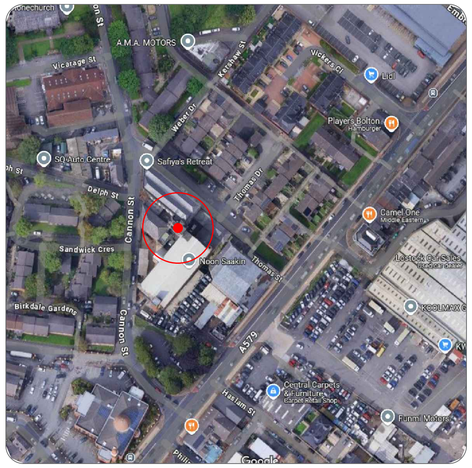

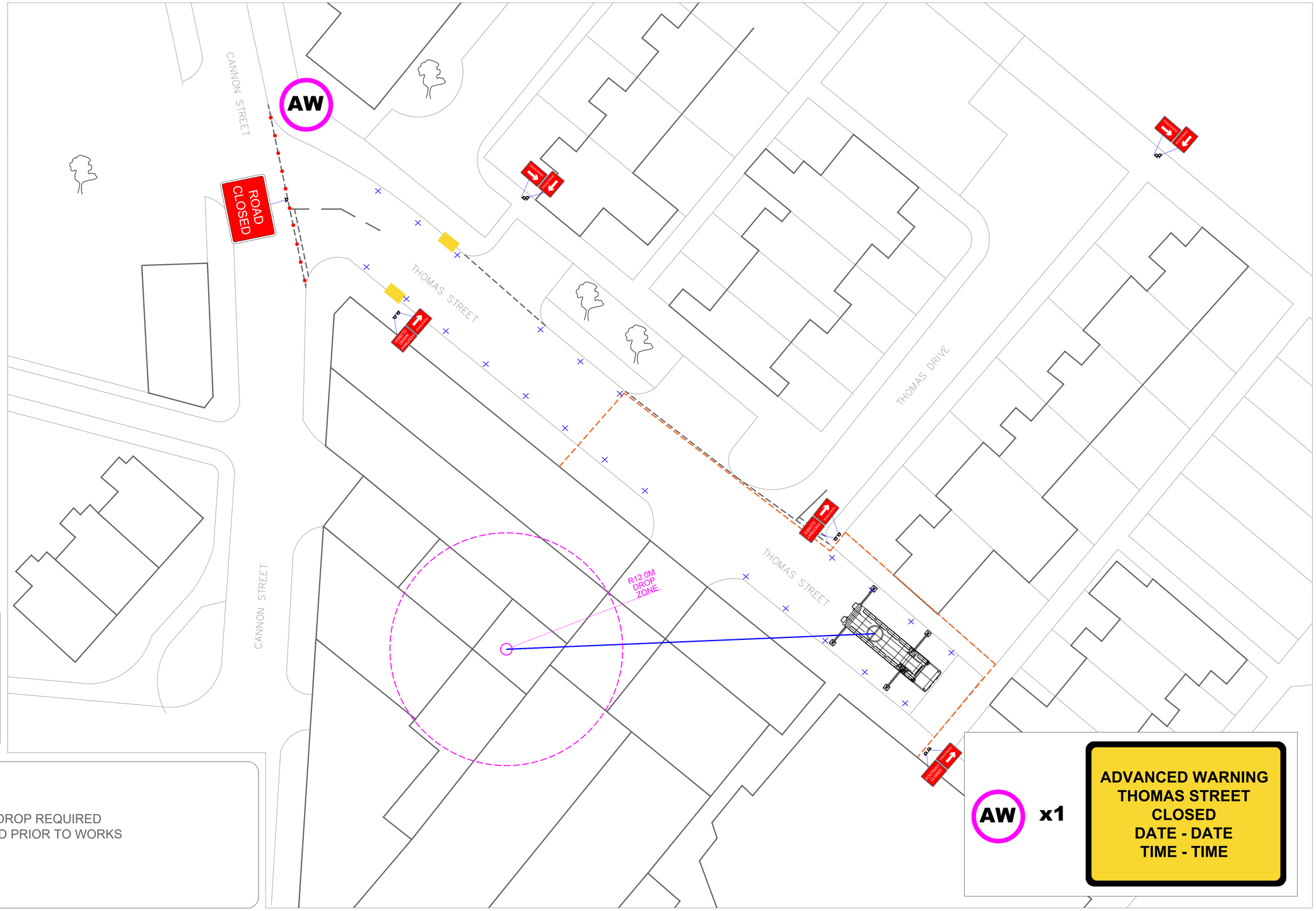

Drawn By:	D.Doran
Checked By:	Z.Hargill
Issue/Ver:	001
Working Width:	10.0m
Working Length:	25.0m
Remaining Carriageway Width:	N/A

Notes:

- 100M BARRIER REQUIRED
- ADVANCED WARNINGS AND LETTER DROP REQUIRED
- NO PARKING CONES TO BE INSTALLED PRIOR TO WORKS

Clear View Services Group

Unit 4 and 5,
Kingsmark Court,
Intercity Way,
Leeds,
West Yorkshire,
LS13 4PN

T: 0113 323 1441
W: www.clearviewservicesgroup.co.uk

Client: circet UK wireless

Site Name:	99402 United Derby Mills
Site ID:	99402
Job No:	99402 United Derby Mills

Scheme:	ROAD CLOSURE
Road Name:	Thomas Street
City/Town:	Bolton
Post Code:	BL3 5BP
What 3 Words:	insist.scout.pets
Easting, Northing:	370920 , 408196

Road Speed: 30

Legend:

- Sign Frame
- Traffic Signal Head
- Traffic Cones
- Barrier
- No Parking Cones
- Pedestrian Ramp
- Terraplas Walkway
- Trackway Boards

N W E S

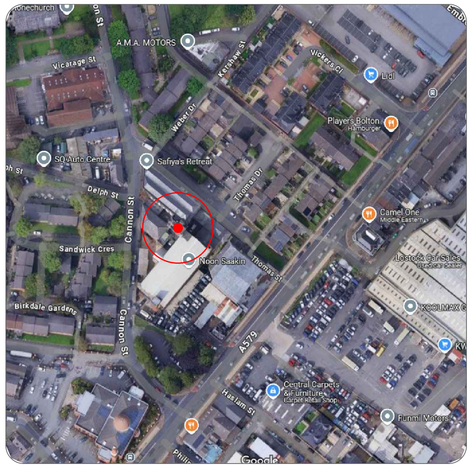

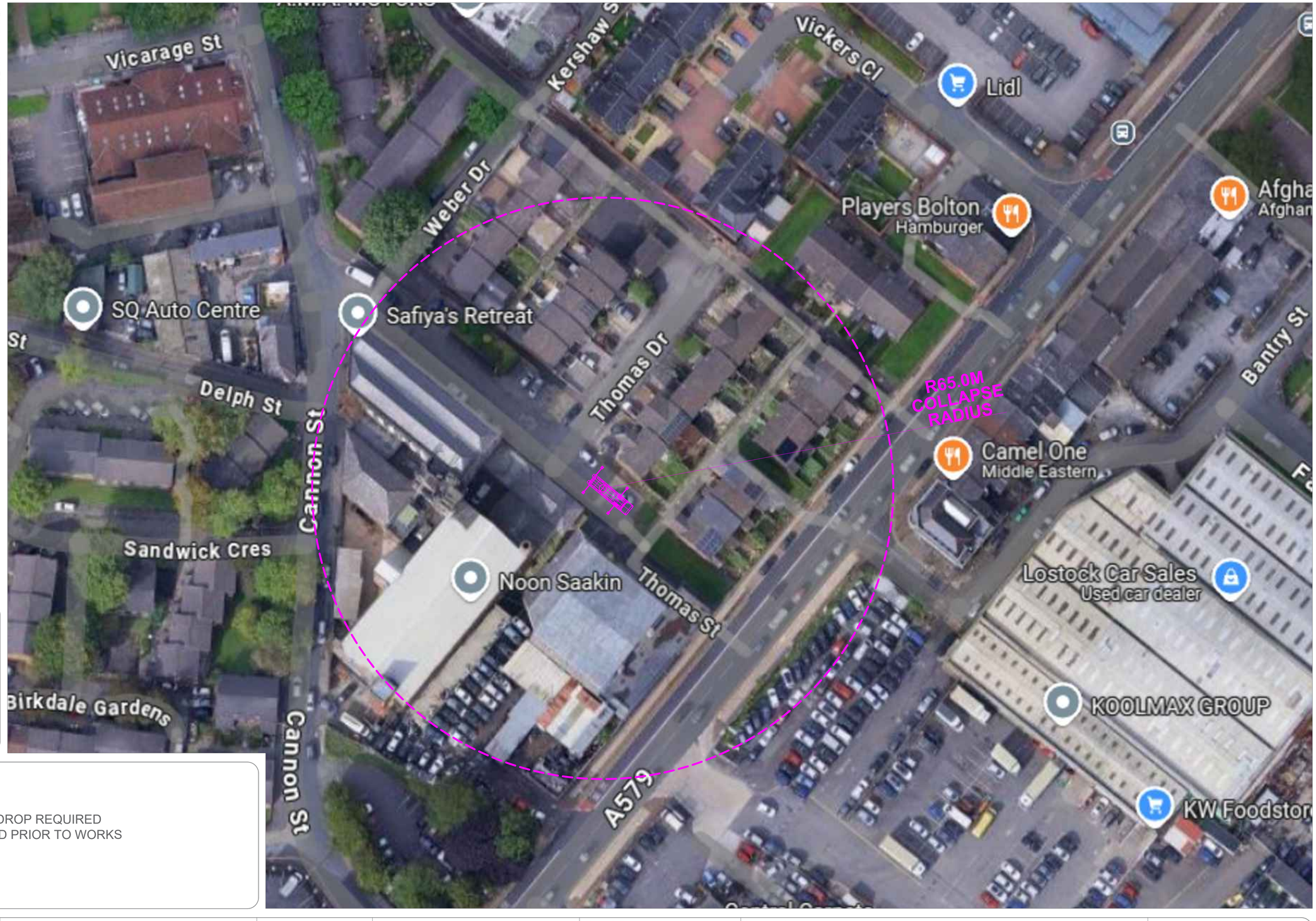

Drawn By:	D.Doran
Checked By:	Z.Hargill
Issue/Ver:	001
Working Width:	10.0m
Working Length:	25.0m
Remaining Carriageway Width:	N/A

Notes:

- 100M BARRIER REQUIRED
- ADVANCED WARNINGS AND LETTER DROP REQUIRED
- NO PARKING CONES TO BE INSTALLED PRIOR TO WORKS

Clear View Services Group

Unit 4 and 5,
Kingsmark Court,
Intercity Way,
Leeds,
West Yorkshire,
LS13 4PN

T: 0113 323 1441
W: www.clearviewservicesgroup.co.uk

Client: circet UK wireless

Site Name:	99402 United Derby Mills
Site ID:	99402
Job No:	99402 United Derby Mills

Scheme:	ROAD CLOSURE
Road Name:	Thomas Street
City/Town:	Bolton
Post Code:	BL3 5BP
What 3 Words:	insist.scout.pets
Easting, Northing:	370920 , 408196

Road Speed: 30

Legend:

- Sign Frame
- Traffic Signal Head
- Traffic Cones
- Barrier
- No Parking Cones
- Pedestrian Ramp
- Terraplas Walkway
- Trackway Boards

N W E S