

## **SLACK LANE, WESTHOUGHTON TEMPORARY CLOSURE**

THE BOROUGH COUNCIL OF BOLTON  
ROAD TRAFFIC REGULATION ACT 1984 S.14

The Council intends to make an order, operative from 18 February 2026 for 1 week approx, the effect of which will be to prohibit all traffic from proceeding on Slack Lane (full length) to allow electricity works to take place. Diversions will be signed. The Order will end after 18 months or on completion of the works whichever first occurs.

Bolton Council. 30 January 2026.  
**[bolton.gov.uk/trafficorders](https://bolton.gov.uk/trafficorders)**

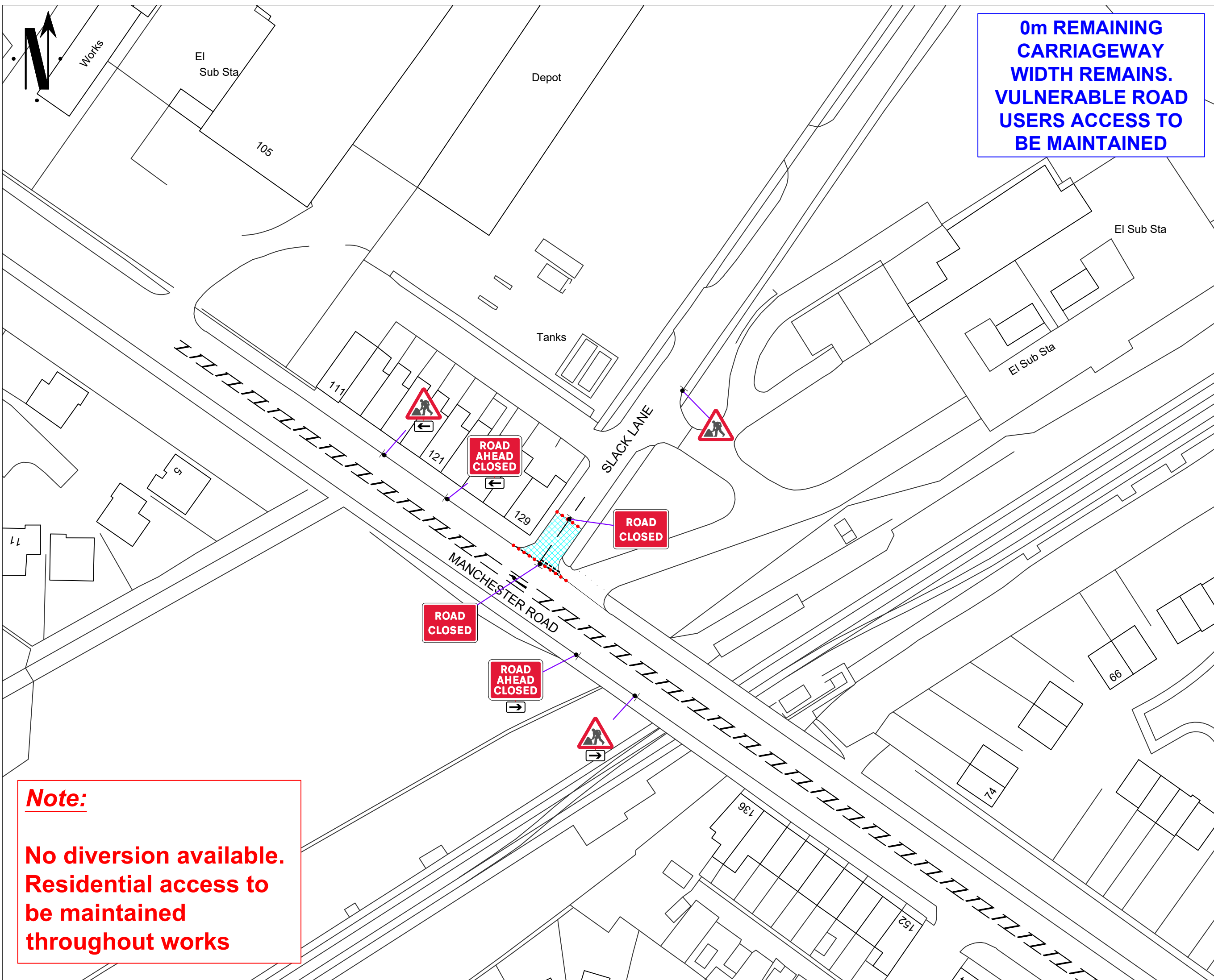

0m REMAINING  
CARRIAGEWAY  
WIDTH REMAINS.  
VULNERABLE ROAD  
USERS ACCESS TO  
BE MAINTAINED

Go Traffic Management

This drawing has been produced for a specific client & project identified below and is not intended for use by any other person or for any other purpose. © Go Traffic Management

Risks

- Design completed from information provided + google maps desktop risk assessment
- Cone lamps must be used on all road with A speed limit of 40mph or more.

Notes

- All signs as per Chapter 8. Distances between cones to be 9m maximum unless otherwise noted.
- Distances between signs NOT to scale for purpose of clarity.
- All sign placement subject to available safe working space.
- The purpose of the Traffic Management Plan is for it to be used only as a guide and all traffic management equipment should be put out according to the 'Safety at Street Works and Road Works - Code of Practice', i.e. Red Book & the 'Traffic Signs Manual Chapter 8', i.e. Yellow Book.
- Signs must be placed in accordance with TSM and the scheme RAMS pack.
- Site conditions may have changed since the design of the drawing any changes which subsequently affect the design need to be reported by the Traffic Management Operative & any changes implemented must comply with Chapter 8.

Key

Sign position and aspect of vision

Road Closure

Diversion Route

Works Space

Traffic Management must comply with The Safety at Street Works and Road Works Code of Practice

ROAD SPEED

DO NOT SCALE FROM THIS DRAWING.		ROAD CLOSURE	
A			
REV.	DATE	DESCRIPTION	

Go Traffic Management

Head Office: Go Traffic Management,  
Chaddock Lane, Worsley, Manchester, M28 1XW  
Tel: 0161 351 5370  
[www.gtm.co.uk](http://www.gtm.co.uk)

CERTIFIED  
ISO 9001 - ISO 14001  
OHSAS 18001

TRAFFIC MANAGEMENT PLAN

Client:

Drawing Number: 1618798

Drawing Title:  
Slack Lane, Bolton, BL5 3LJ

	Design:	Technical Officer:	REV:
Name:	D. Thomas	J. Manamara	A
Date:	18/12/2025		