

## **HARROWBY LANE TEMPORARY CLOSURE**

THE BOROUGH COUNCIL OF BOLTON  
ROAD TRAFFIC REGULATION ACT 1984 S.14

The Council intends to make an order, operative from 26 August 2025 for 3 days approx, the effect of which will be to prohibit all traffic from proceeding on Harrowby Lane from Harrowby St to St Germain St, to allow water works to take place. Alternate route will be via Heaton Ave. The Order will end after 18 months or on completion of the works whichever first occurs.

Bolton Council. 5 August 2025.  
**[bolton.gov.uk/trafficorders](https://bolton.gov.uk/trafficorders)**

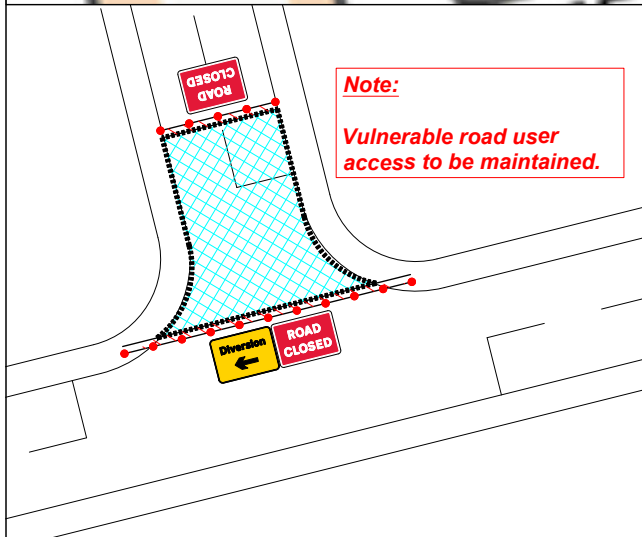
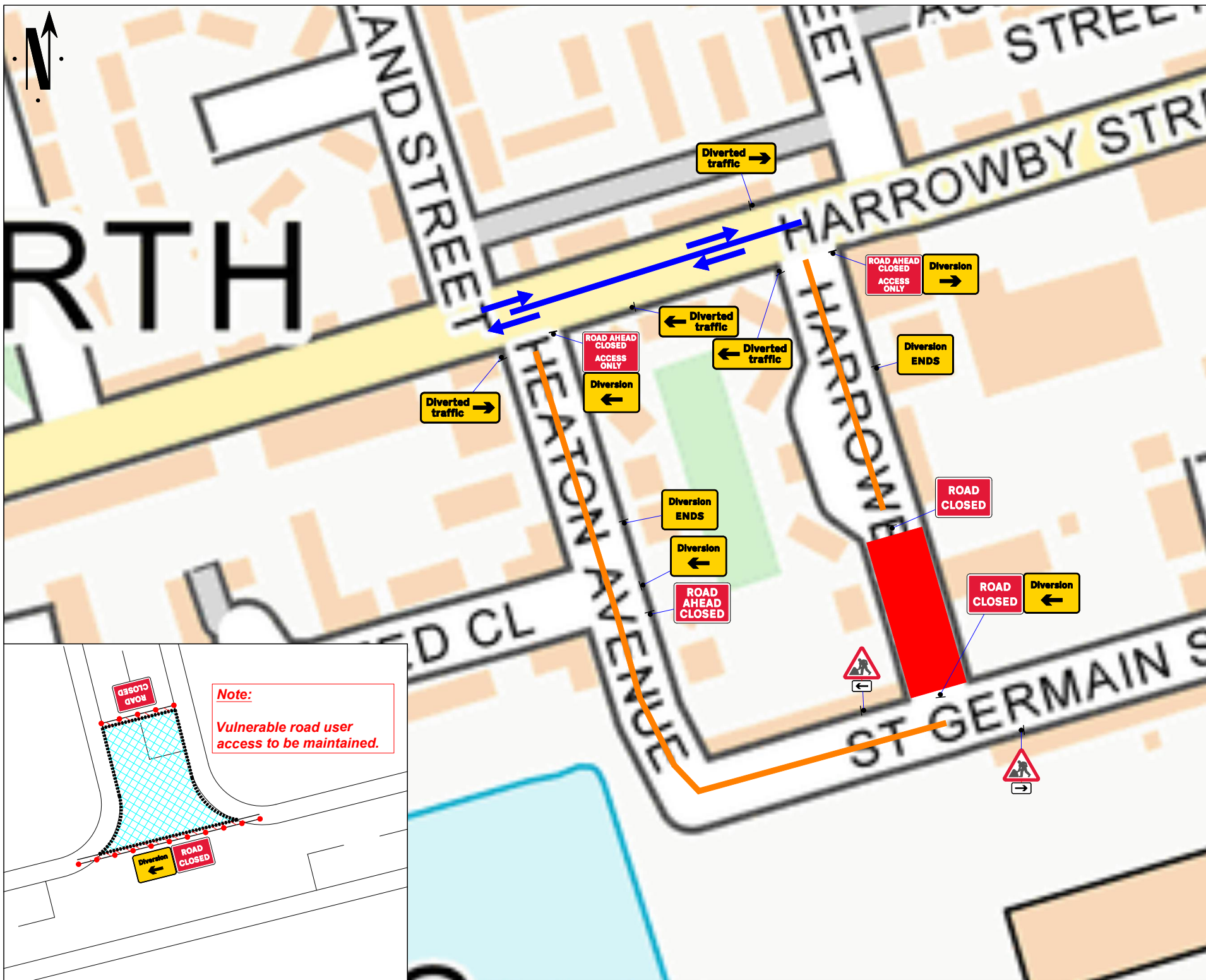

### Go Traffic Management

This drawing has been produced for a specific client & project identified below and is not intended for use by any other person or for any other purpose. © Go Traffic Management

#### Risks

- Design completed from information provided + google maps desktop risk assessment
- Cone lamps must be used on all road with A speed limit of 40mph or more.

#### Notes

- All signs as per Chapter 8. Distances between cones to be 9m maximum unless otherwise noted.
- Distances between signs NOT to scale for purpose of clarity.
- All sign placement subject to available safe working space.
- The purpose of the Traffic Management Plan is for it to be used only as a guide and all traffic management equipment should be put out according to the 'Safety at Street Works and Road Works - Code of Practice', i.e. Red Book & the 'Traffic Signs Manual Chapter 8', i.e. Yellow Book.
- Signs must be placed in accordance with TSM and the scheme RAMS pack.
- Site conditions may have changed since the design of the drawing any changes which subsequently affect the design need to be reported by the Traffic Management Operative & any changes implemented must comply with Chapter 8.

<b>Key</b>	
	Sign position and aspect of vision
	Cones
	Working Space
	Diversion Route 1

**CLOSED - Harrowby Lane**  
**DIVERSION VIA - Harrowby Lane, Harrowby Street, Heaton Avenue, St Germain Street and Vice Versa.**

MINIMUM SIL SAFETY ZONE OF 0.5M MUST BE ADHERED TO

WORK AREA LESS THAN 0.5 MILES

Traffic Management must comply with The Safety at Street Works and Road Works Code of Practice

ROAD SPEED

**30**

CROSS SECTION

DO NOT SCALE FROM THIS DRAWING	Road Closure	
A	23/05/25	AS DRAWN
REV.	DATE	DESCRIPTION

**GTM**  
**Go Traffic Management**

Head Office: Go Traffic Management,  
Chaddock Lane, Worsley, Manchester, M28 1XW  
Tel: 0161 351 5370  
[www.gtm.co.uk](http://www.gtm.co.uk)

TRAFFIC MANAGEMENT PLAN

Client: **United Utilities**  
helping life flow smoothly

Drawing Number: 1398435.0001

Drawing Title:  
Harrowby Lane,  
Farnworth,  
Bolton,  
BL4 7BJ

Design:	Technical Officer:	REV.
Name: D.Smith	M.Gardiner	
Signature:		A
Date: 23/05/25	23/05/25	