

LORD STREET TEMPORARY CLOSURE

THE BOROUGH COUNCIL OF BOLTON
ROAD TRAFFIC REGULATION ACT 1984 S.14

The Council intends to make an order, operative from 12 August 2025 for 1 days approx, the effect of which will be to prohibit all traffic from proceeding Lord Street from Albert St to Seddon St, to allow manhole repair works to take place. Alternate route will be via Ainsworth Rd, Victory Rd, High St. The Order will end after 18 months or on completion of the works whichever first occurs.

Bolton Council. 29 July 2025.
bolton.gov.uk/trafficorders

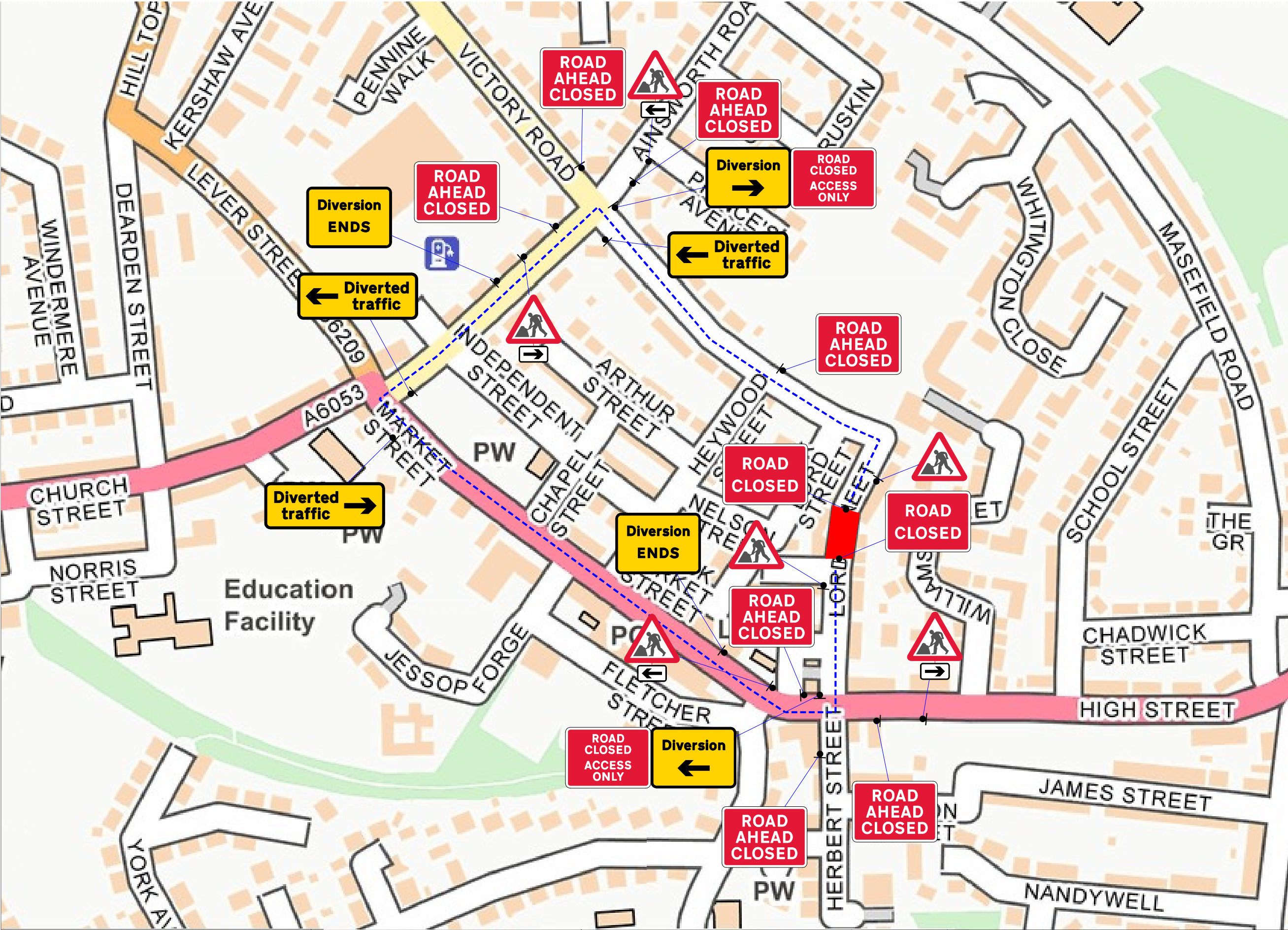

Safety Zones:

Longways-0.5m

Sideways-0.5m

30

ROAD CLOSURE :

NOTES

1 All traffic signs shall comply with Chapter 8 of the Traffic Signs Manual

2 All traffic management equipment shall be provided by the Contractor, unless otherwise specified.

3 All signs shall be positioned so as not to be obscured by any other objects and shall not obstruct any other sign, permanent or temporary as much as is reasonably practicable.

4 All traffic signs shall meet the reflectorisation requirements of BS 873 : Part 6 : 1983, Table 1.

5 Works Access/Egress to be positioned to suit ongoing works.

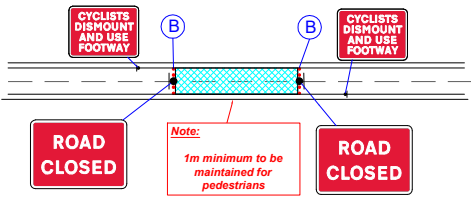

Written diversion route:

Lord St, Victory Rd, Ainsworth Rd, A6053

Qty: 2 Ref: 13-9-RCAO Road Closed Access Only	ROAD CLOSED ACCESS ONLY
Qty: 1 Ref: 2702 Start of temporary diversion route	Diversion →
Qty: 1 Ref: 2702 Start of temporary diversion route	Diversion ←
Qty: 2 Ref: 2702 End of temporary diversion route	Diversion ENDS
Qty: 2 Ref: 2703 Direction of temporary diversion route from junction ahead	Diverted traffic ←
Qty: 1 Ref: 2703 Direction of temporary diversion route from junction ahead	Diverted traffic →
Qty: 2 Ref: 573 Direction to hazard right	→
Qty: 2 Ref: 573 Direction to hazard left	←
Qty: 6 Ref: 7001 Road works ahead	ROAD WORKS AHEAD
Qty: 2 Ref: 7010-FP-13-9 Nature of temporary hazard ahead – Road Closed	ROAD CLOSED
Qty: 7 Ref: 7010-FP-13-9 Nature of temporary hazard ahead – Road Ahead Closed	ROAD AHEAD CLOSED

NOTES:

1. All signs and cones to be in accordance with Chapter 8 new roads and street works a code of practice (Red book)

2.Works access and egress are indicative, exactlocations to be agreed on site.

3.Safety zones are to be installed as required as shown by the SAFETY ZONE DIMENSIONS BELOW

4. All signs to be located so as not to obscure signs or objects and should be ballasted near to ground level using sand filled hesslan bags or sign straps.

5. All sign positions are indicative only and must be accurately positioned on site with good visibility and be clear of and obstructions or vegetation at all times.

6. Drawing not to scale



United Utilities

Water for the North West



Sapphire Utility Solutions

cadrequest@sus.co.uk tmbookings@sus.co.uk

Drawn By: P.Ndlovu

Drawing No: SUS12146

Approved: JD

Date: 19/06/25

Scale: NTS

Traffic Management Type:

STREET ADDRESS:

WORKS ACCESS WORKS EXIT

Works access/ works exit to be risk assessed on site for suitability of location

► Traffic sign ● Cone — Diversion ▬ Ramp

▨ Work Area ▨ Safety Zone ■ MH Location

Road Closure

11 Lord St, Little Lever, Bolton BL3 1JA