

ST PETERS WAY TEMPORARY CLOSURES

THE BOROUGH COUNCIL OF BOLTON
ROAD TRAFFIC REGULATION ACT 1984 S.14

The Council intends to make an order, operative from 30 July 2025 for 3 days (overnights 7pm - 6am approx.) the effect of which will be to prohibit all traffic from proceeding on St Peters Way from Turton St to Bradford St to allow structural inspection works to take place. Alternative routes will be signed. The Order will end after 18 months or on completion of the works whichever first occurs.

Bolton Council. 9 July 2025.
bolton.gov.uk/trafficorders

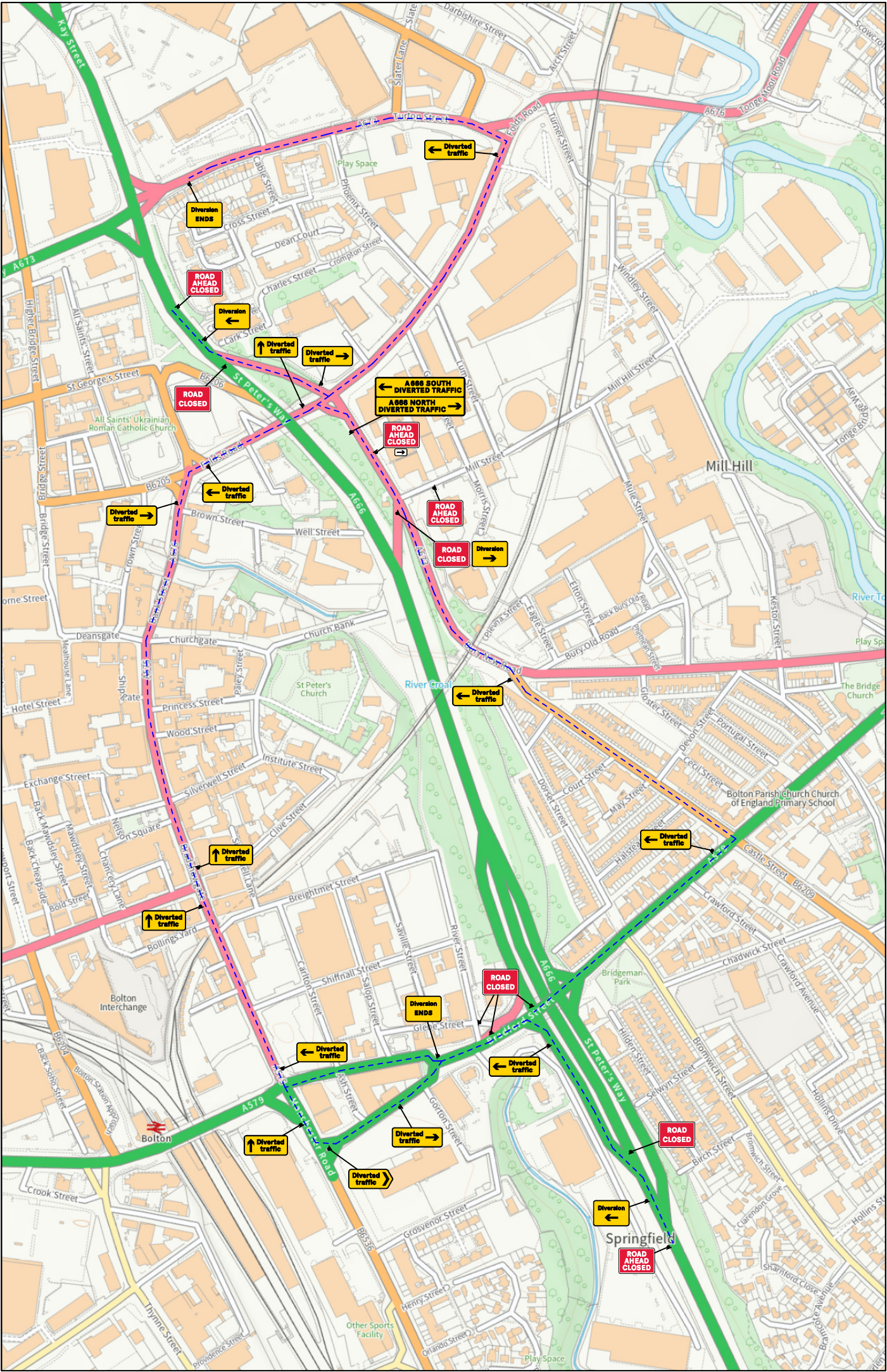
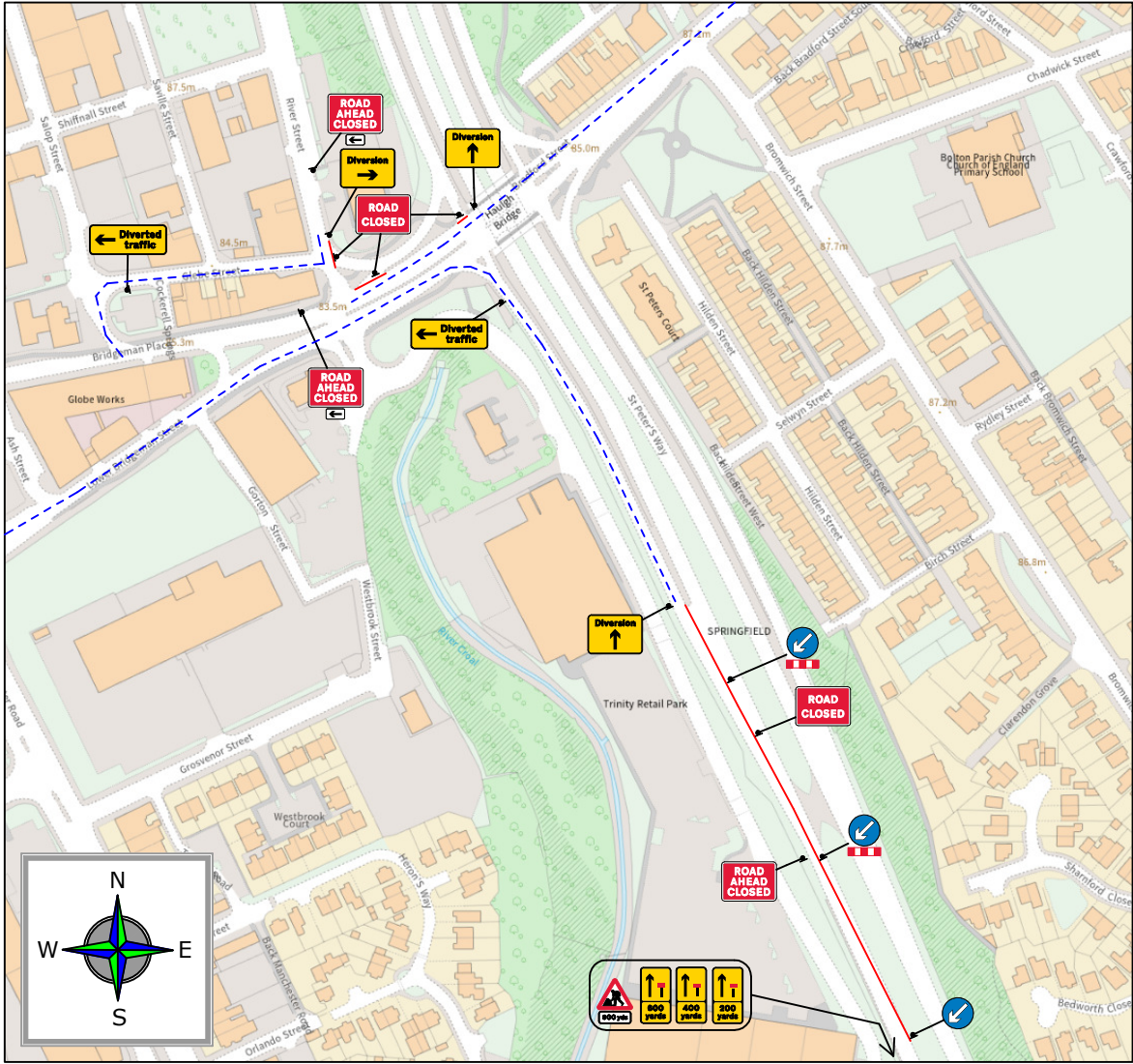
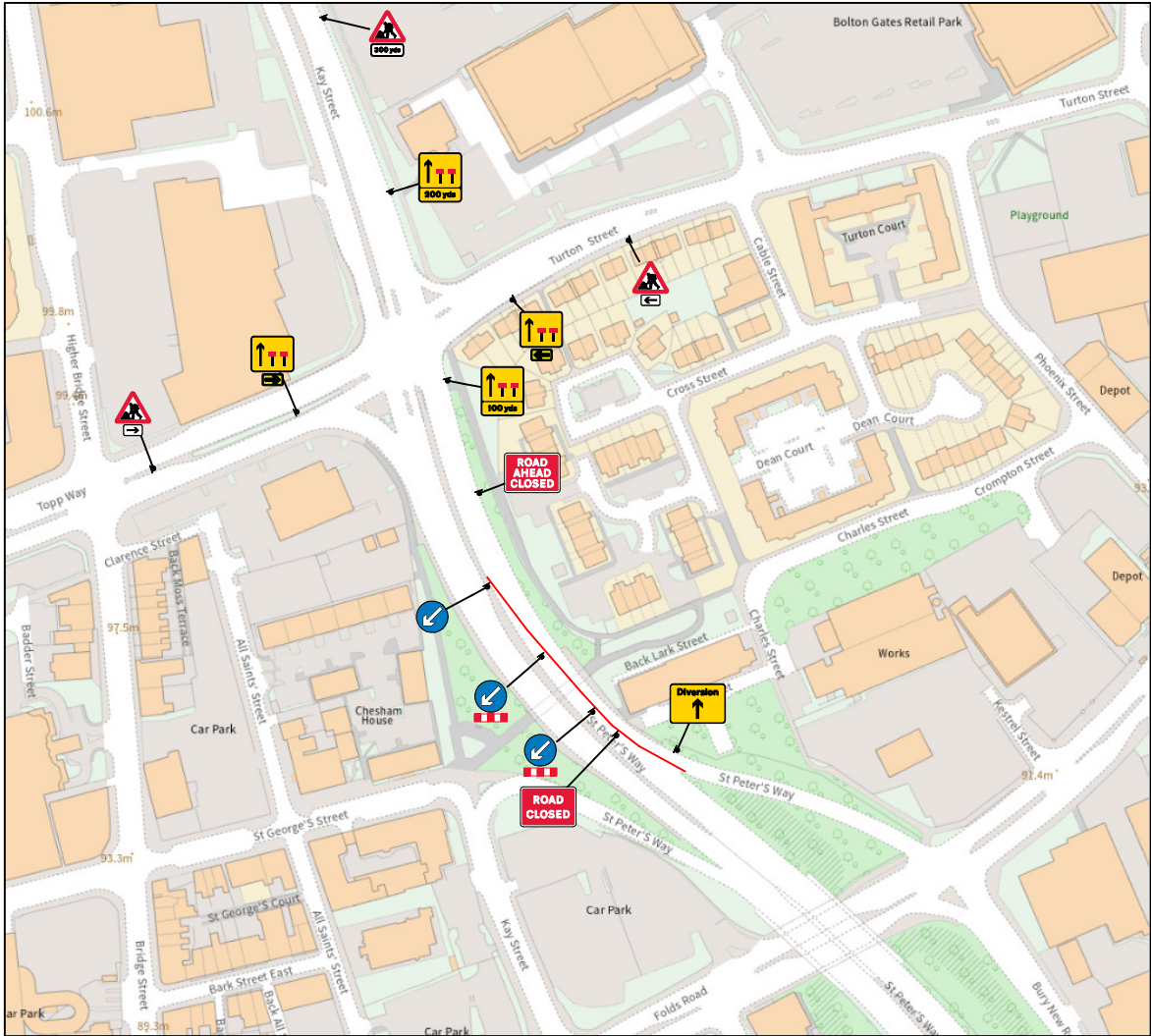

**UNIT 7 FAIRWAYS IND. ESTATE
THE GREEN
BIRSTALL WF17 9QA
TEL: 01924444824
FAX: 01924443214
EMAIL: INFO@STREETWISE-UK.NET**

All temporary traffic management shall be in accordance with Chapter 8 of the Traffic Signs Manual 2009.

Traffic timings may alter depending on site traffic count and conditions

DETAIL B (B)

NOTES:
1) 45° tapers have 1.5m spacing, no relaxations.

DETAIL C1 (C1)

Single/Dual carriageway 40mph or less - 450mm traffic cones.
Single/Dual carriageway 50mph or more - 750mm traffic cones.

KEY:	No Parking Cones
	Traffic Sign
	Traffic Cone
	Traffic Signals
	Work Area
	Pedestrian Barrier
	Lampost (May Cause Hazard)

CUSTOMER:	UP & UNDER
JOB NUMBER:	N/A
CAD FILE:	DWG-2394
ROAD NAME:	ST PETERS WAY
CITY/TOWN:	BOLTON
POSTCODE:	BL2 1BX
TYPE OF TM:	ROAD CLOSURE
SCALE:	NTS
DATE DRAWN:	15.04.2024
AUTHOR:	T.ROBINSON
CHECKED BY:	A.LONGLEY
EASTINGS:	372183
NORTHINGS:	409241

PHASE 1		PHASE 2	
Green	Red	Green	Red
35 Sec	10 Sec	35 Sec	10 Sec
PHASE 3		PHASE 4	
Green	Red	Green	Red
35 Sec	10 Sec	35 Sec	10 Sec