

FLETCHER STREET TEMPORARY ONE WAY

THE BOROUGH COUNCIL OF BOLTON
ROAD TRAFFIC REGULATION ACT 1984 S.14

The Council intends to make an order, operative from 28 July 2025 for 5 days approx, the effect of which will be to implement a one way traffic restriction on Fletcher Street from Derby St to Pilkington St to allow electricity works to take place. Permitted direction north-west bound. Alternative route is via Trinity St, Thynne St, Bridgeman St / High St, Bridgeman St. The Order will end after 18 months or on completion of the works whichever first occurs.

Bolton Council. 7 July 2025.
bolton.gov.uk/trafficorders

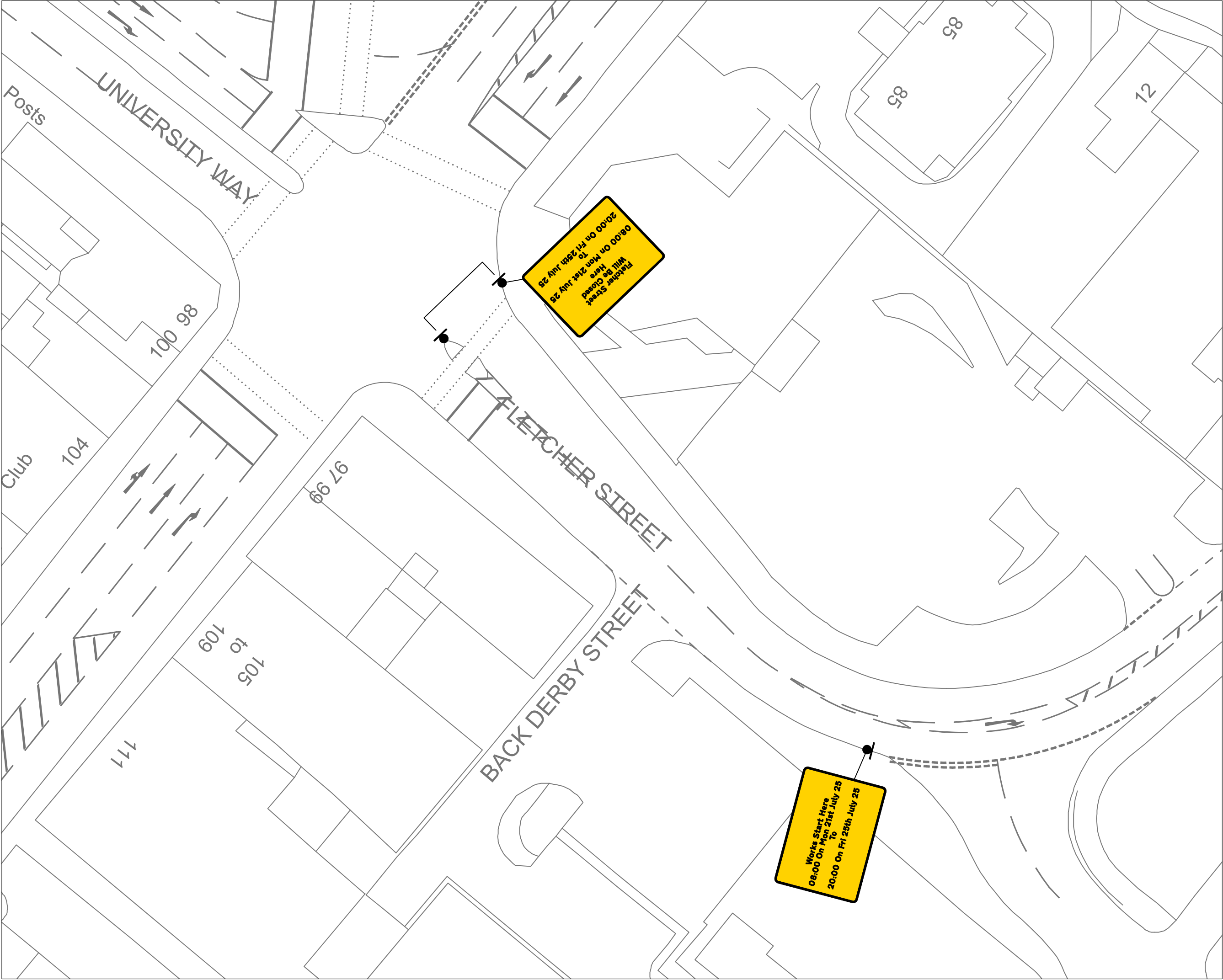

WORKS AREA	
CONES	
NO PARKING CONES	
WORK SIGN	
TRACKWAY	
PEDESTRIAN BARRIER	
KERB RAMP	
TRAFFIC SIGNALS	
PEDESTRIAN SIGNALS	
PEDESTRIAN CROSSING	
ROAD SPEED	
TEMP SPEED	

SITE SPECIFIC DETAILS

ADVANCE WARNING SIGNS

ROAD WIDTH	VARIOUS
RUNNING LANE	ROAD CLOSED
CLOSURE LENGTH	AS REQUIRED
PERMANENT LIGHTS	NO
SWITCH OFF REQ	NO
PED CROSSING REQ	NO
900 KEY REQUIRED	NO
PEDESTRIAN BARRIERS	0
TRACKWAY	0
GOAL POST	0

NO.	REVISION	DATE.

CLIENT:



SITE ID: ENV10548

SITE ADDRESS
Fletcher Street at Derby Street
Bolton
England
BL3 6HH
Drg. No-MA1245-Envevo-ENV10548-Fletcher St-TM01

FILE NO.	DRAWN.	D.GALLAGHER.	DATE.	16/05/2025
DESIGNED.	CHECKED.	T.COVENTRY	DATE.	16/05/2025
MAS NO.				

SCALES: NOT TO SCALE

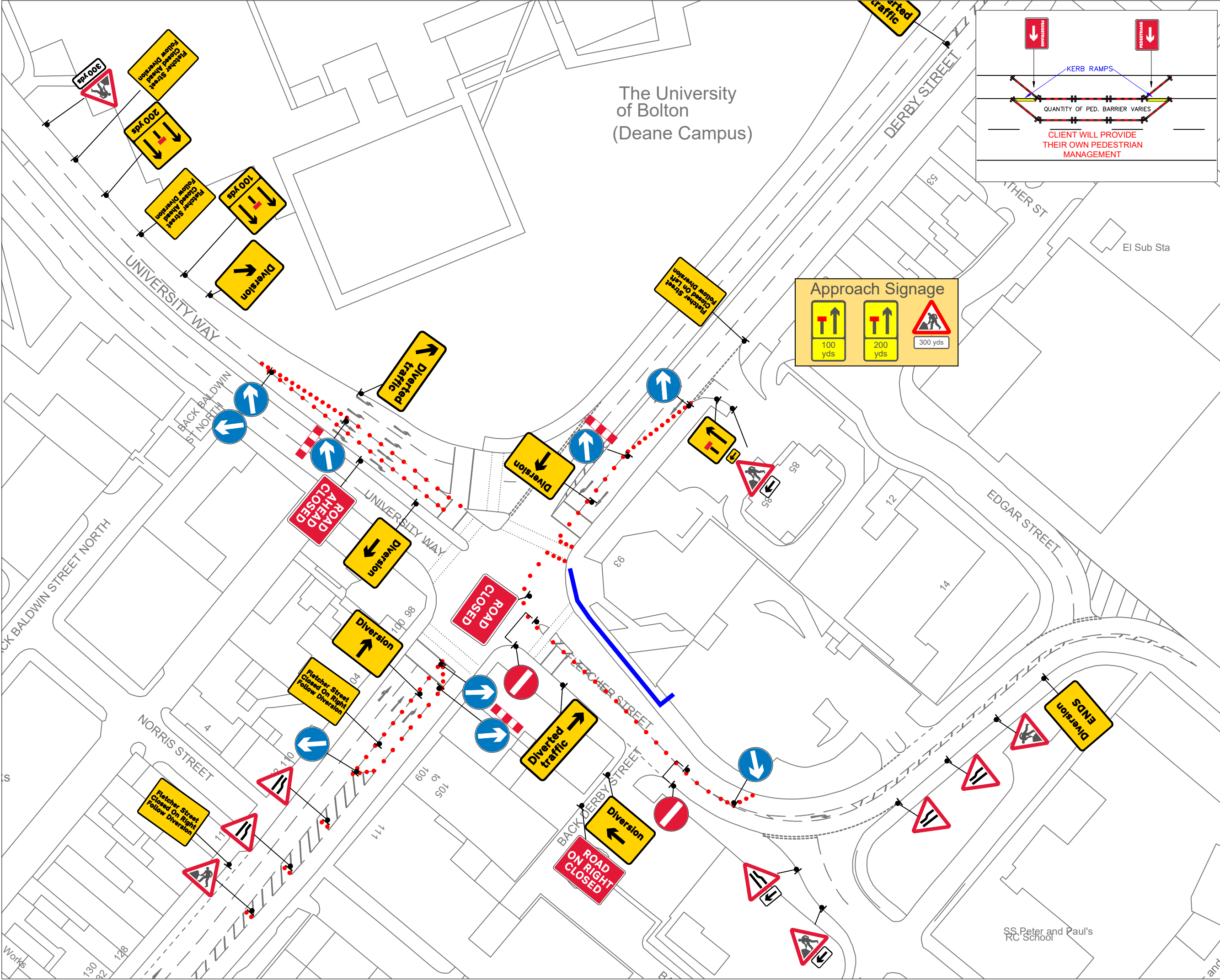

WORKS AREA		
CONES		
NO PARKING CONES		
WORK SIGN		
TRACKWAY		
PEDESTRIAN BARRIER		
KERB RAMPS		
TRAFFIC SIGNALS		
PEDESTRIAN SIGNALS		
PEDESTRIAN CROSSING		
ROAD SPEED		
TEMP SPEED		

SITE SPECIFIC DETAILS

LANE CLOSURES
&
ROAD CLOSURE
DIVERSION

ROAD WIDTH	VARIOUS
RUNNING LANE	ROAD CLOSED
CLOSURE LENGTH	AS REQUIRED
PERMANENT LIGHTS	NO
SWITCH OFF REQ	NO
PED CROSSING REQ	NO
900 KEY REQUIRED	NO
PEDESTRIAN BARRIERS	0
TRACKWAY	0
GOAL POST	0

NO.	REVISION	DATE.

CLIENT:



SITE ID: ENV10548

SITE ADDRESS
Fletcher Street at Derby Street
Bolton
England
BL3 6HH

Drg. No-MA1245-Envevo-ENV10548-Fletcher St-TM02A

FILE NO.	DRAWN.	D.GALLAGHER.	DATE.	16/05/2025
DESIGNED.	CHECKED.	T.COVENTRY	DATE.	16/05/2025
MAS NO.				

SCALES: NOT TO SCALE



WORKS AREA		
CONES		
NO PARKING CONES		
WORK SIGN		
TRACKWAY		
PEDESTRIAN BARRIER		
KERB RAMPS		
TRAFFIC SIGNALS		
PEDESTRIAN SIGNALS		
PEDESTRIAN CROSSING		
ROAD SPEED		
TEMP SPEED		

SITE SPECIFIC DETAILS

**LANE CLOSURES
&
ROAD CLOSURE
DIVERSION**

ROAD WIDTH	VARIOUS
RUNNING LANE	ROAD CLOSED
CLOSURE LENGTH	AS REQUIRED
PERMAMENT LIGHTS	NO
SWITCH OFF REQ	NO
PED CROSSING REQ	NO
900 KEY REQUIRED	NO
PEDESTRIAN BARRIERS	0
TRACKWAY	0
GOAL POST	0

NO.	REVISION	DATE.

CLIENT:



SITE ID: ENV10548

SITE ADDRESS	
Fletcher Street at Derby Street Bolton England BL3 6HH	
Org. No-MA1245-Envevo-ENV10548-Fletcher St-TM02B	

FILE NO.	DRAWN.	D.GALLAGHER.	DATE.	16/05/2025
DESIGNED.	CHECKED.	T.COVENTRY	DATE.	16/05/2025
MAS NO.				

SCALES: NOT TO SCALE