

DEANE CHURCH LANE TEMPORARY CLOSURE

THE BOROUGH COUNCIL OF BOLTON
ROAD TRAFFIC REGULATION ACT 1984 S.14

The Council intends to make an order, operative from 30 June 2025 for 2 days approx, the effect of which will be to prohibit all traffic from proceeding on Deane Church Lane from St Helens Rd to Hudson Close, to allow telecoms works to take place. Alternate route is via Hulton Lane, Wigan Rd. The Order will end after 18 months or on completion of the works whichever first occurs.

Bolton Council. 9 June 2025.
bolton.gov.uk/trafficorders

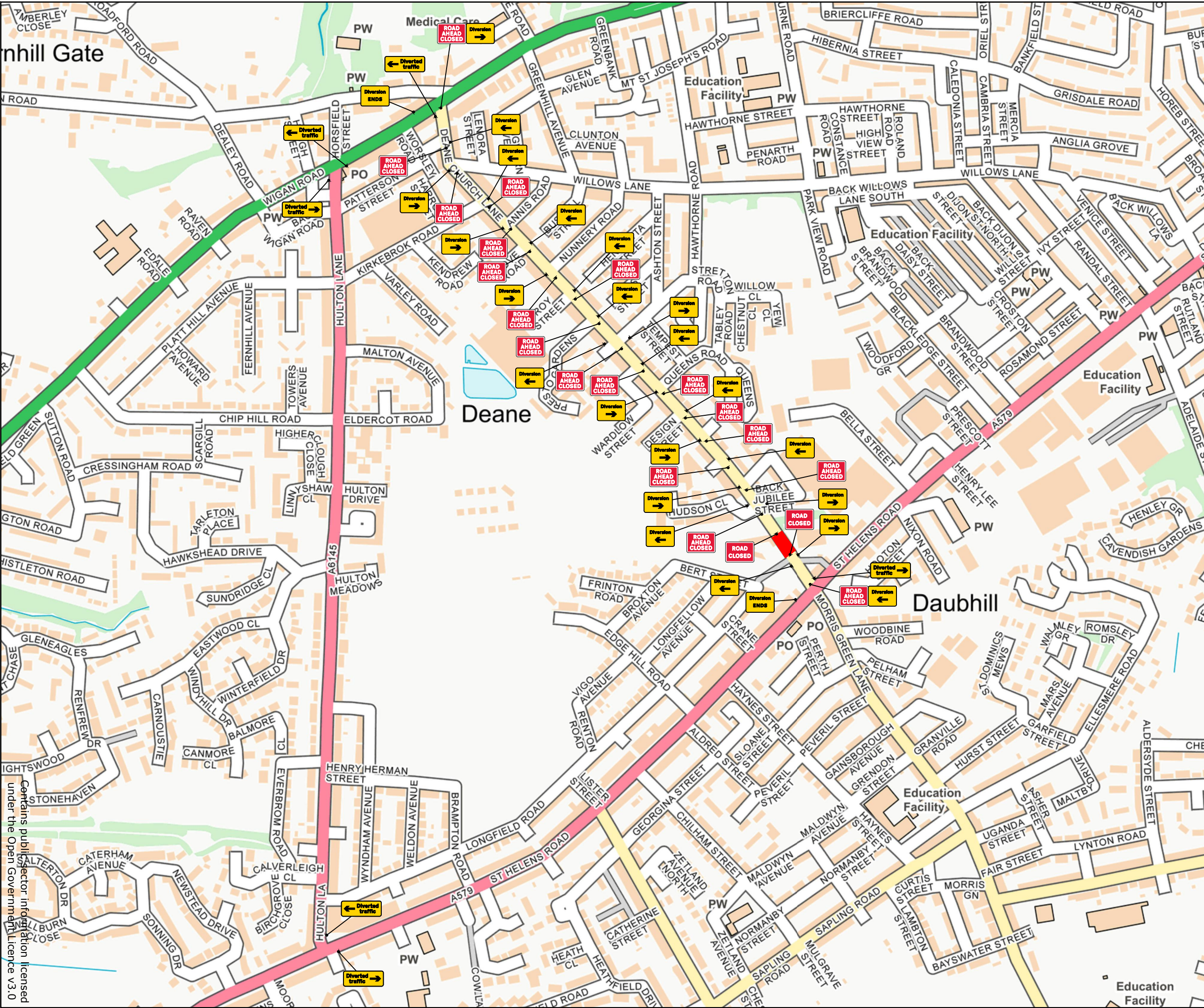



Drawing Notes

Cone lights spaced minimum 9m,
cones to be 750 mm or 1m

All works to be carried out as per
safety at streetworks and roadworks
"A Code of Practice" October 2013.
CPA conditions apply unless otherwise agreed.

Traffic Management Key

	Road Closure
	Road Signs

Site Details

Traffic Management	Diversion
Speed of road (mph)	
Minimum sideways safety zone (S)	N/A
Minimum longways safety zone (L)	N/A

Additional Notes:

EASTING: 369981 NORTHING: 407379

Drawing Office

DRAWING NUMBER	CF4856	
CONTRACT NUMBER	195392	
PHASE NUMBER	1 of 1	
PAGE NUMBER	1 of 2	
SURVEYED BY / DATE	N/A	N/A
DRAWN BY / DATE	CF	11/03/25
CHECKED BY / DATE	CF	11/03/25
APPROVED BY / DATE	CH	11/03/25
CLIENT REF	64511	
SCALE @ A3	NTS	

REV		BY	DATE
A	FIRST ISSUE FOR APPROVAL	CF	11/03/25

Client



Site Address

Deane Church Lane,
Bolton,
BL3 4ED

Co-ordinates, Latitude - Longitude

53.5621561663, -2.454608468

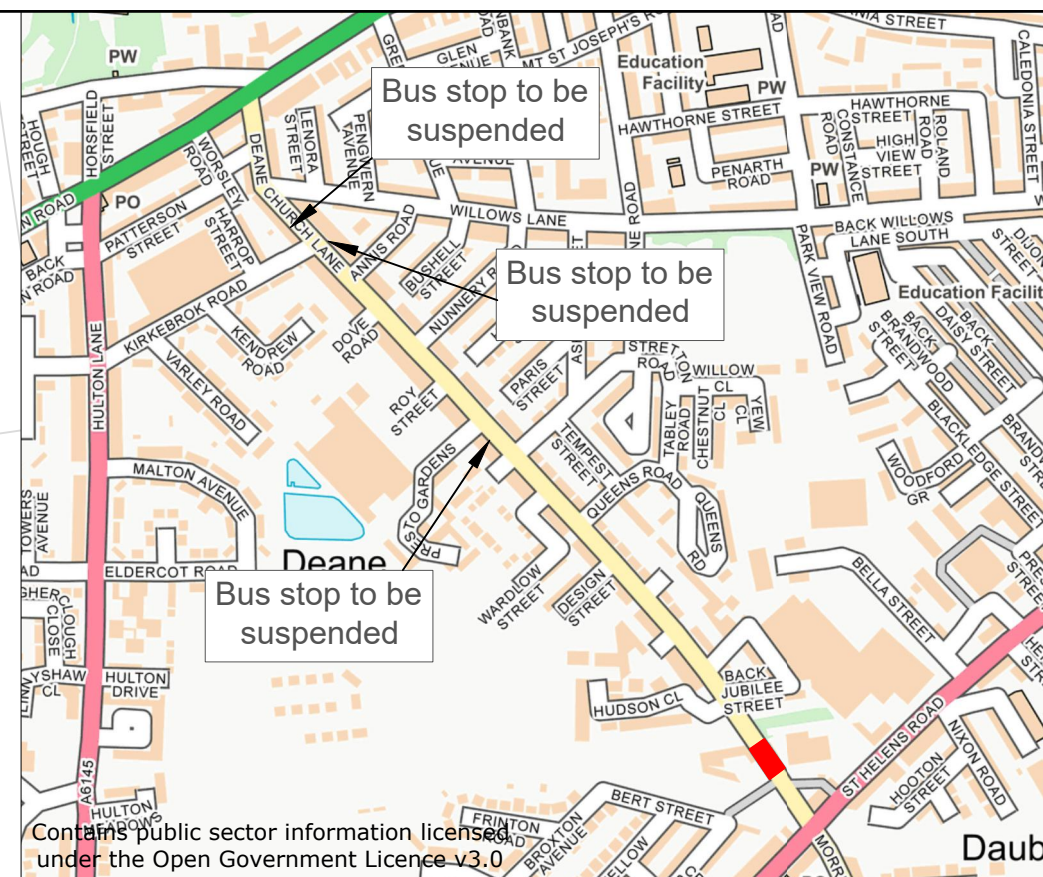
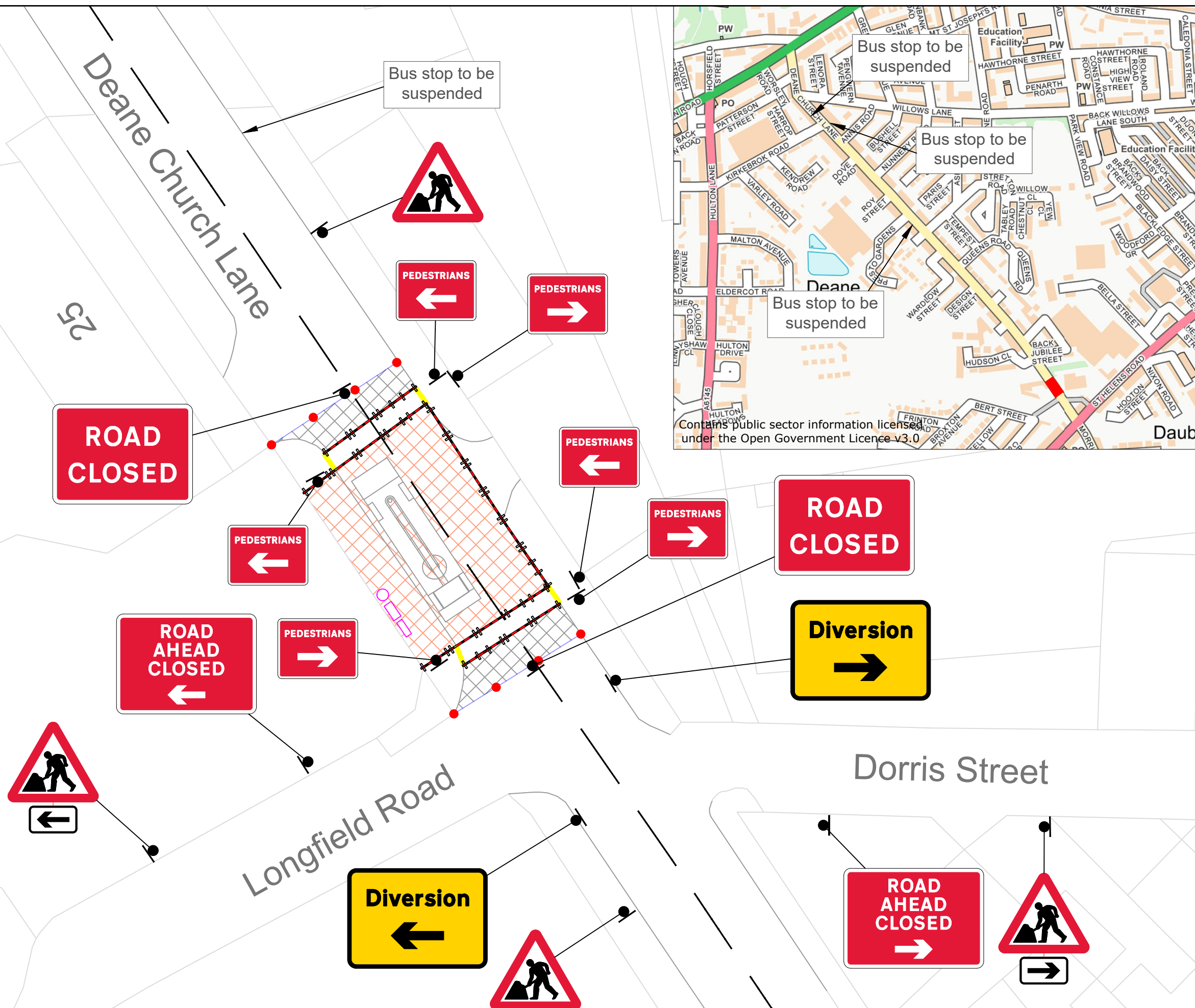

</