

ROAD CLOSURE

**Bolton
Council**

NOTIFICATION OF TEMPORARY ROAD CLOSURE ROAD TRAFFIC REGULATION ACT 1984

STREET

Back Sapling Road

DATES

14 MAY 2024 for 3 days approx

(end date and duration are subject to change)

REASON / WORKS

Water

Advertised public notice below

Diversion plans (if available) are attached

THE BOROUGH COUNCIL OF BOLTON
ROAD TRAFFIC REGULATION ACT 1984 S.14
BACK SAPLING ROAD - TEMPORARY CLOSURE

The Council intends to make an order, operative from 14 May 2024 for 3 days approx, the effect of which will be to prohibit all traffic proceeding on Back Sapling Road from Chilham St to Shrub St, to allow water works to take place. The Order will end after 18 months or on completion of the works whichever first occurs.

Bolton Council. 23 April 2024.



If your waste or recycling bins are due to be emptied during road or resurfacing works, please present them at the nearest accessible point. This will ensure that your bins can be emptied on the usual collection day.

closures online at **bolton.gov.uk/trafficorders**

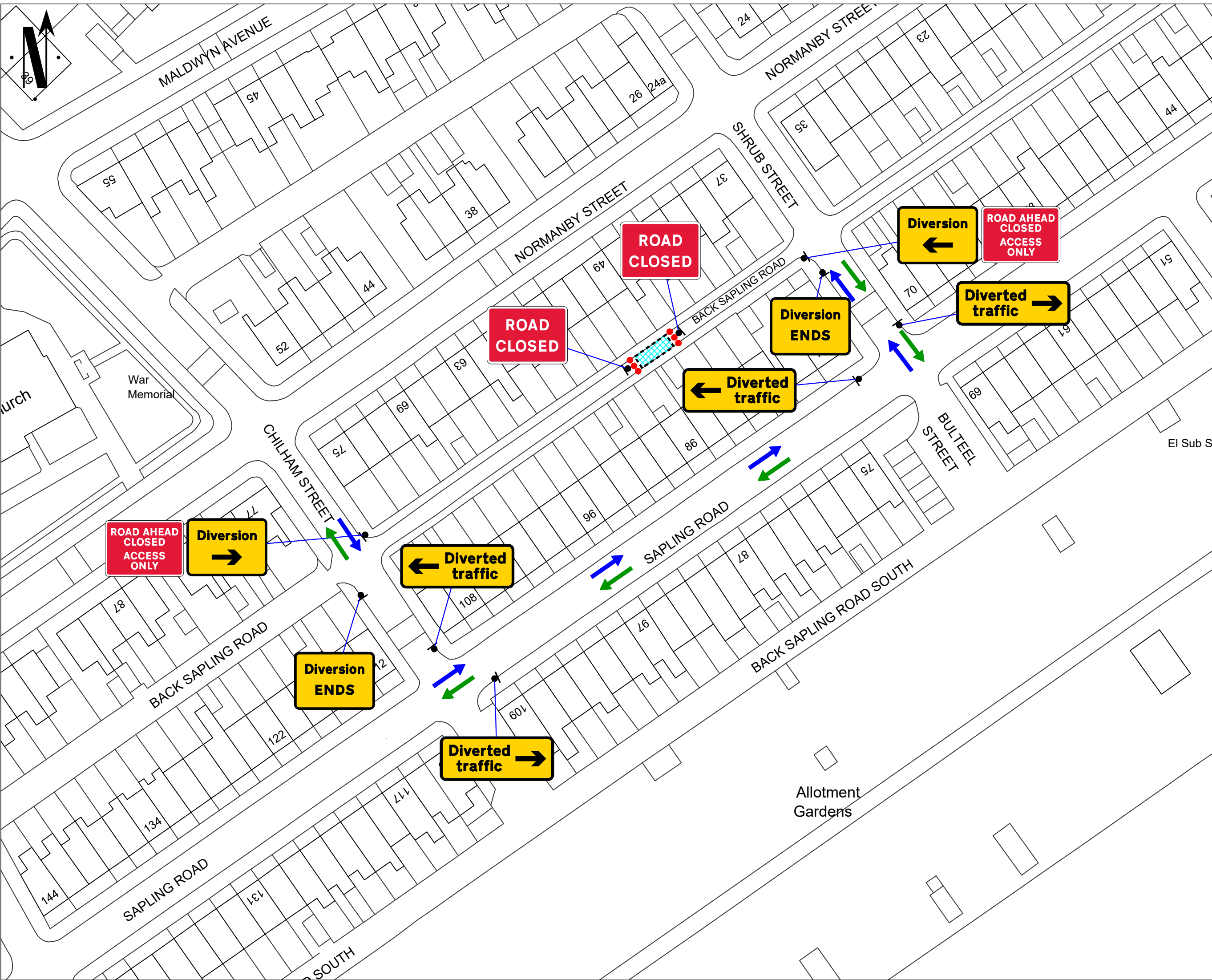

Go Traffic Management

This drawing has been produced for a specific client & project identified below and is not intended for use by any other person or for any other purpose. © Go Traffic Management

Risks

- Design completed from information provided + google maps desktop risk assessment
- Cone lamps must be used on all road with A speed limit of 40mph or more.

Notes

- All signs as per Chapter 8. Distances between cones to be 9m maximum unless otherwise noted.
- Distances between signs NOT to scale for purpose of clarity.
- All sign placement subject to available safe working space.
- The purpose of the Traffic Management Plan is for it to be used only as a guide and all traffic management equipment should be put out according to the 'Safety at Street Works and Road Works - Code of Practice', i.e. Red Book & the 'Traffic Signs Manual Chapter 8', i.e. Yellow Book.
- Signs must be placed in accordance with TSM and the scheme RAMS pack.
- Site conditions may have changed since the design of the drawing any changes which subsequently affect the design need to be reported by the Traffic Management Operative & any changes implemented must comply with Chapter 8.

Key

Sign position and aspect of vision

Work area

Safety zone

Barriers

Cones

Diversion Route 1

CHILHAM ST <-> SAPLING RD <-> SHRUB ST

Traffic Management must comply with The Safety at Street Works and Road Works Code of Practice

ROAD SPEED

30

CROSS SECTION

DO NOT SCALE FROM THIS DRAWING.		Road Closure	
A	21/03/2024	AS DRAWN	
REV.	DATE	DESCRIPTION	

Go Traffic Management

Head Office: Go Traffic Management,
Chaddock Lane, Worsley, Manchester, M28 1XW
Tel: 0161 351 5370
www.gtm.co.uk

CERTIFIED
ISO 9001:2015
ISO 14001:2015

TRAFFIC MANAGEMENT PLAN

Client: **Network Plus**

Drawing Number: 931219

Drawing Title: Normanby St, Bolton BL3 3QR

Design:	Technical Officer:	REV:
Name: B.Greenwood	L.Corcoran	
Signature:		A
Date: 21/03/2024	21/03/2024	