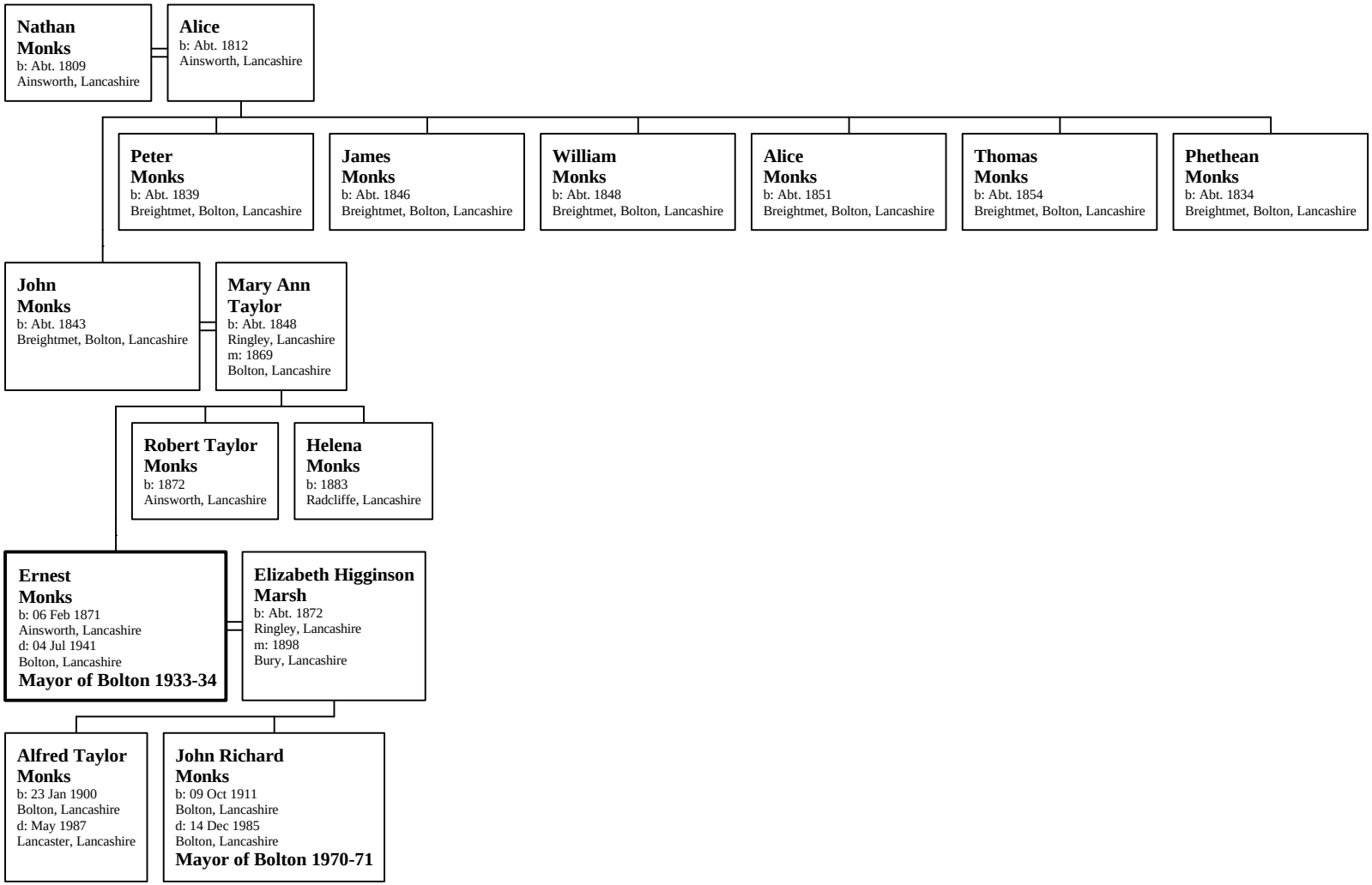Family of Ernest Monks