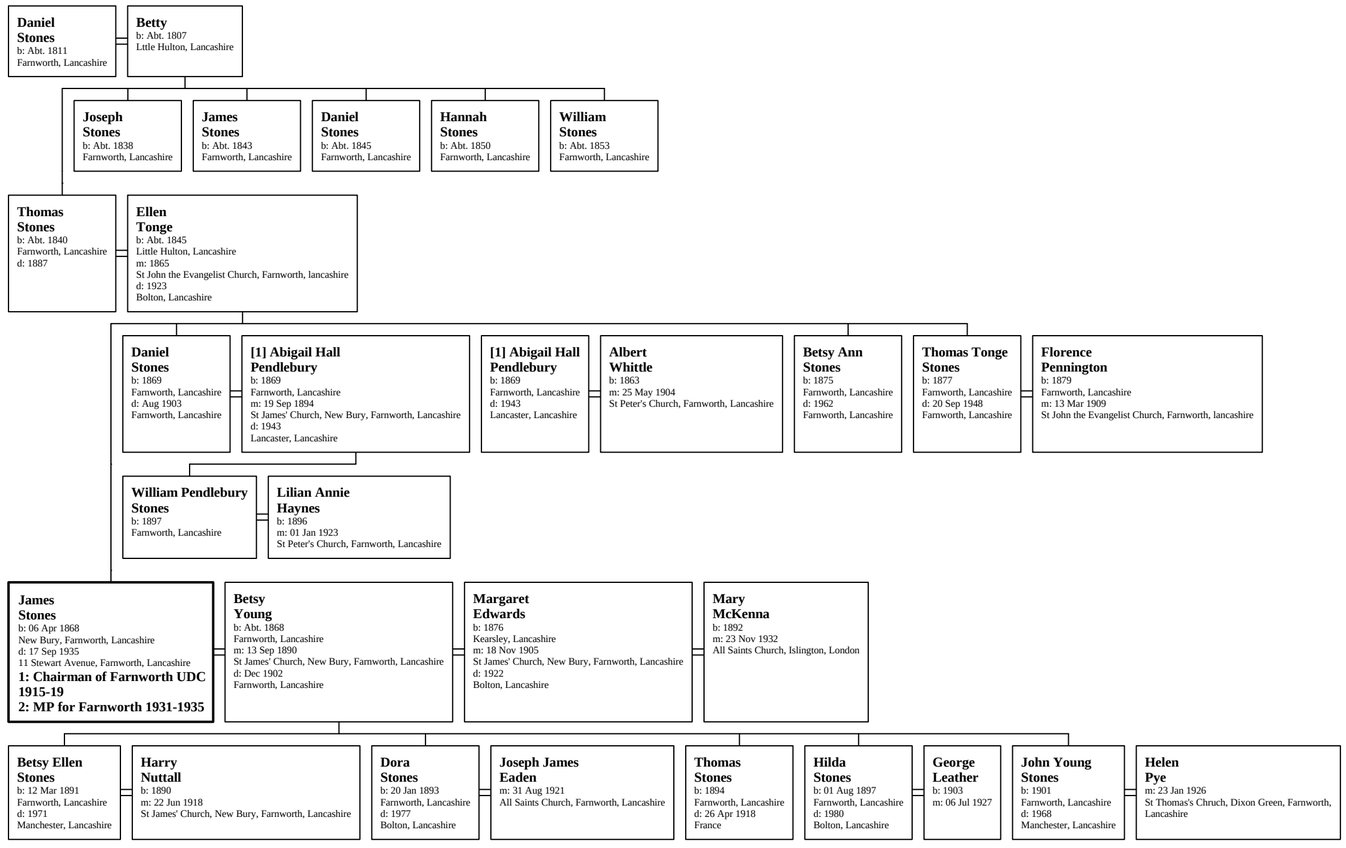Family of James Stones