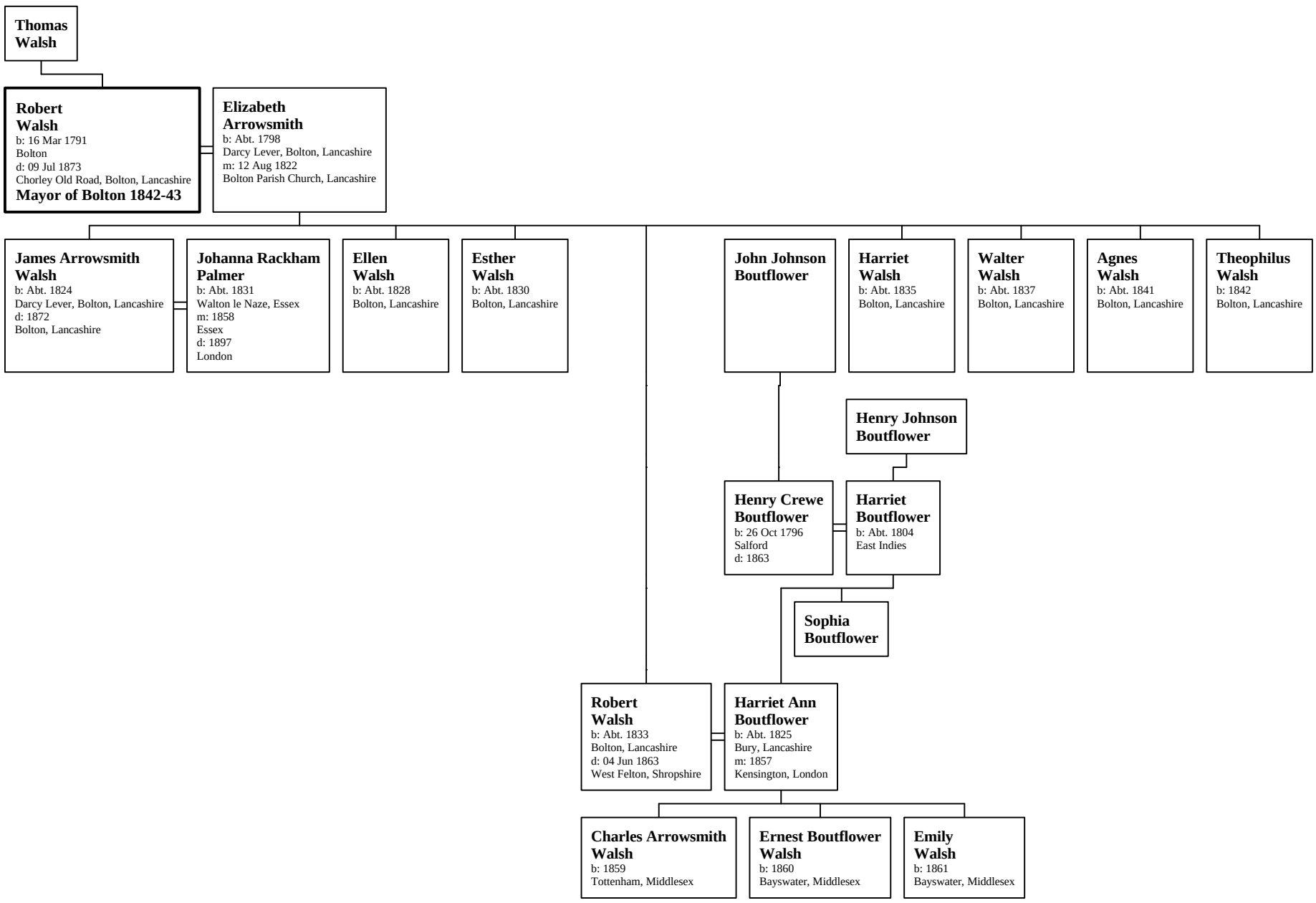Family of Robert Walsh