

Form CA17

**Notice of landowner deposits under section 31(6) of the Highways Act 1980
and section 15A(1) of the Commons Act 2006**

BOLTON COUNCIL

An application to deposit a map and statement under section 31(6) of the Highways Act 1980 and deposit a statement under section 15A(1) of the Commons Act 2006 has been made in relation to the land (or lands) described below and shown by the black dots and edged red on the accompanying map.

PLEASE NOTE: This deposit may affect rights over the land described below. Deposits made under section 31(6) of the Highways Act 1980 may prevent deemed dedication of public rights of way over such land under section 31(1) of that Act. Deposits made under section 15A(1) of the Commons Act 2006 may affect the ability to register such land as a town or village green under section 15 of that Act. Please see guidance at <http://www.defra.gov.uk/rural/protected/greens/> for further information.

Description of the land(s) (including full address and postcode):

Land at Boot Lane, Bolton, BL1 5SS; Land at Delph Hill, Bolton BL1 5SD

Name of the Parish, Ward or District in which the land(s) is situated:

Smithills

The deposit was submitted by **Crossways Commercial Estates Ltd** and was received by this authority on 16th April 2021.

The authority maintains a register of maps, statements and declarations deposited under section 31A of the Highways Act 1980 and section 15B of the Commons Act 2006. This register can be accessed online at www.bolton.gov.uk or can be inspected free of charge at the address below at the times indicated below:

BOLTON COUNCIL, HIGHWAYS & ENGINEERING DIVISION, 3rd FLOOR PADERBORN HOUSE, HOWELL CROFT NORTH, BOLTON, BL1 1UA.

OFFICE HOURS ARE 0900 TO 1630: INSPECTION OF THE REGISTER IS BY PRIOR APPOINTMENT BY PHONE 01204 336487

Enquiries to : pro@bolton.gov.uk



Signed on behalf of **BOLTON COUNCIL**:

Name and Position of Signatory: Jon Dyson – Director of Place Services

Date: 26th April 2021

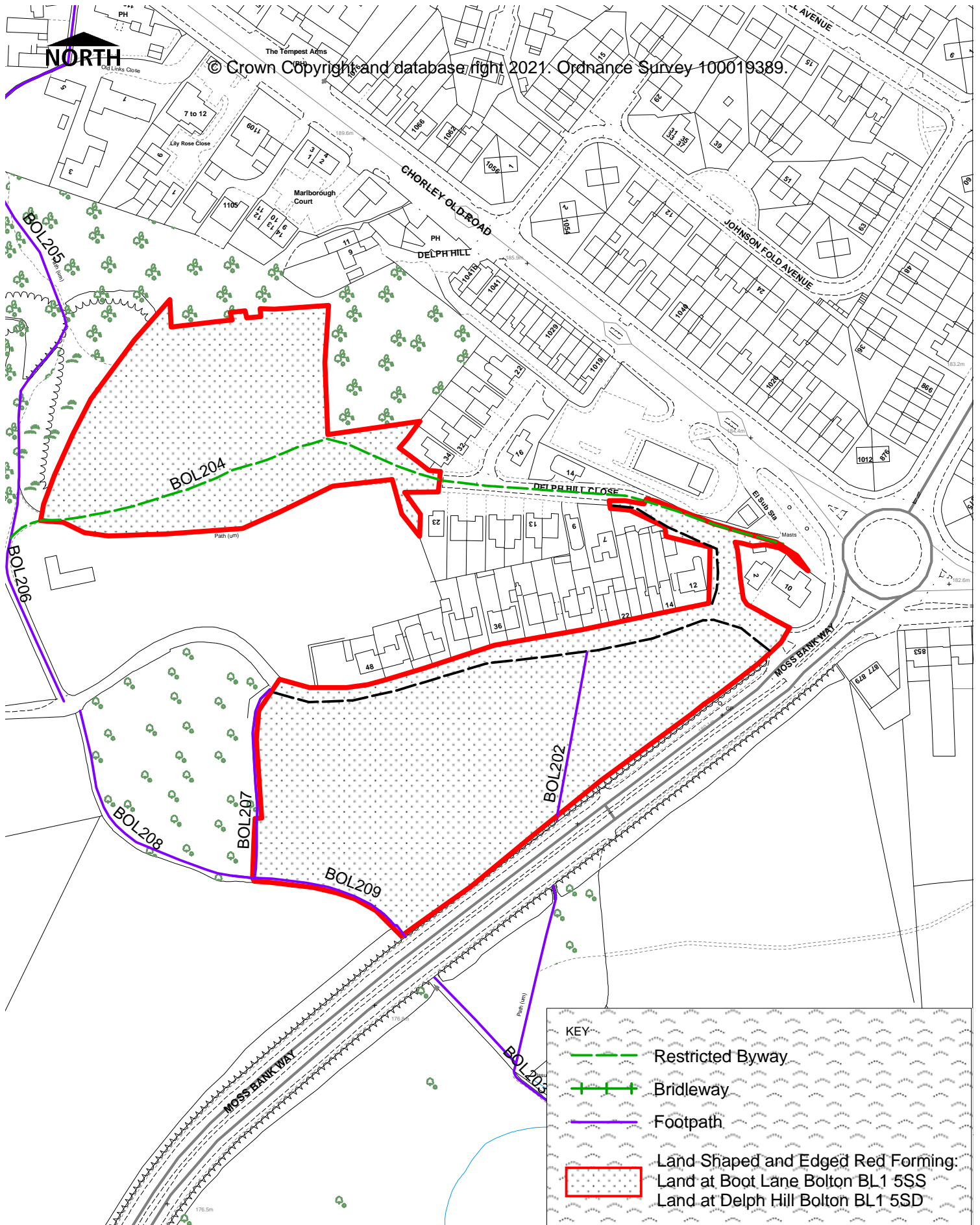

DIRECTORATE OF PLACE

Jon Dyson
Director of Place
Town Hall, Victoria Square, Bolton, BL1 1RU

Date

23/04/2021

Scale

1:2000

Drawn

AS

Drg. No.

Boot Lane/Delph Hill