

# Application for Pavement License

Business and Planning Bill 2020

# Bolton Council

Highways & Engineering Division  
3<sup>rd</sup> Floor Paderborn House, Civic Centre, Bolton BL1 1UA  
Tel: 01204 336677 email: highwaylicensing@bolton.gov.uk www.bolton.gov.uk

Please read Ministry of Housing, Communities and Local Government "Pavement Licenses: Outdoor Seating Proposals" document along with the conditions of Licence set out overleaf before completing this application form.

Complete the following information in block capitals and return the form to the address above.

## I. Applicant Details

## Agent Details

Name: DARREN MILLER  
Address: [REDACTED]  
Postcode: [REDACTED]  
Daytime Tel: [REDACTED]  
Mobile / Alt no: [REDACTED]  
email: [REDACTED]

Name: .....  
Address: .....  
Postcode: .....  
Daytime Tel. no: .....  
Mobile / Alt no: .....  
email: .....

## Site Details (Location of the proposed area)

Name of establishment / business: Swan and Barristers  
Nature of business undertaken: Licensed BAR  
Area of highway to be used (Please state measurements in metric):  
A1 Width 1-8m Length 7-8m + 19m  
Width of private forecourt (if any) from building line: Bradshawgate 21-M. Churchgate  
Distance from building line to edge of kerb: Bradshawgate Width 3-1m / Churchgate 3-6m.  
Proposed hours of operation: from 11 a.m to 11 p.m Number of Tables: 23

Note: Licenses will not be granted later than 11.00pm

Days on which it is proposed that the street café will operate (tick as appropriate):

Mon  Tue  Wed  Thu  Fri  Sat  Sun  Bank Hol's

## Plans and Drawings

Please submit a copy of a detailed scaled plan showing the exact location and dimensions of the proposed area of public highway to be used, indicating any private forecourt, building line, width of the footway, together with any fixed highway furniture, e.g. street lighting columns, barriers, bollards along with any public utilities inspection chambers or boxes.

## Declaration

I/We apply for permission to place tables and chairs on the public highway within the defined area specified within this application, at the location stated above. I/We declare that, to the best of my/our knowledge, all the information on this application form and contained in the submitted plans is correct.

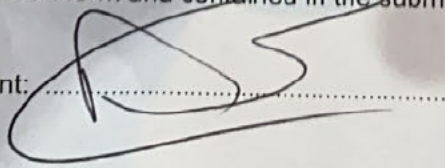
Signature of Applicant / Agent:  Date: 21-3-2021

\* Please note my Building is on two Sides \*



B only if the road is shut

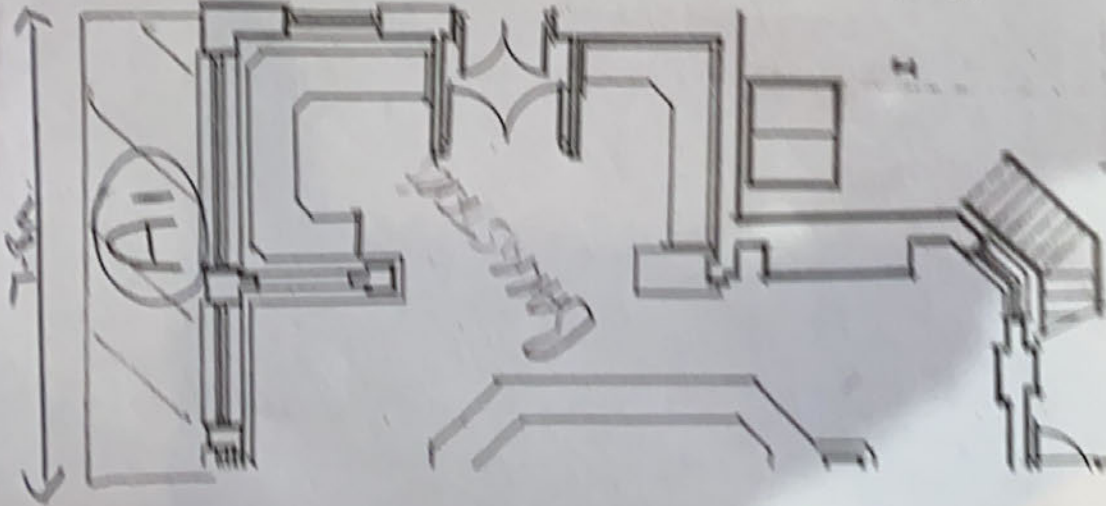
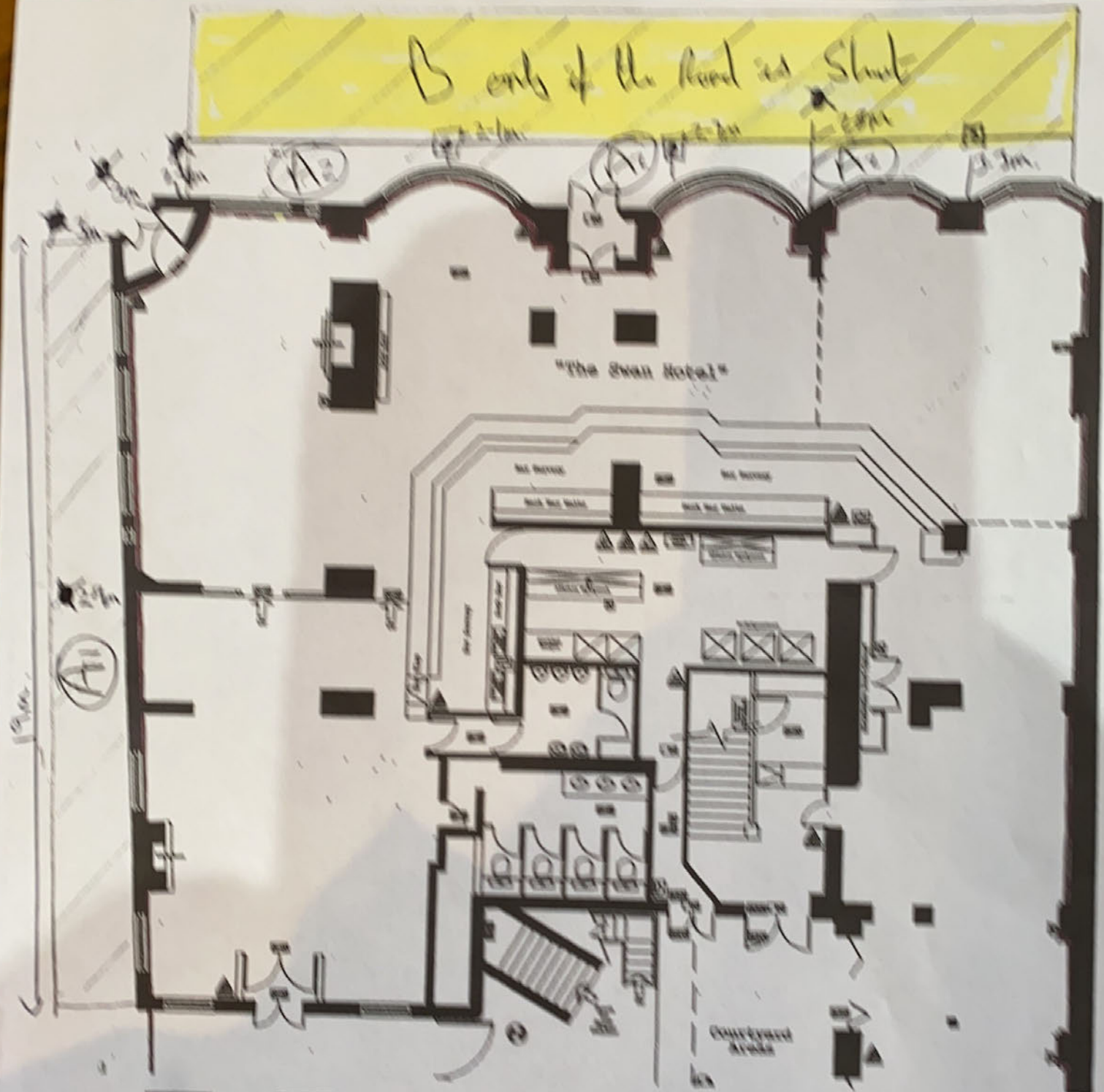

A: Pavement only.  
 B: Pavement + Road if the road is closed

A1 = Bridlington  
 A2 = Chorleygate

✱ Lamp post  
 ⊙ Billiard