



Road Closures

**Bolton
Council**

**NOTIFICATION OF TEMPORARY ROAD CLOSURE
ROAD TRAFFIC REGULATION ACT 1984**

STREET

Back St Helens Road South

DATES

3 JUN 2019 for 4 months

(end date and duration are subject to change)

REASON

Gas works

Legal order and diversion plan (if available) are attached.

THE BOROUGH COUNCIL OF BOLTON
ROAD TRAFFIC REGULATION ACT 1984 S.14
BACK ST HELENS ROAD SOUTH - TEMPORARY CLOSURE

The Council intends to make an order, operative from 3 June 2019 for 4 months approx, the effect of which will be to prohibit all traffic from proceeding on Back St Helens Road South, from Clifford Rd to Henniker Rd, to enable gas main replacement works to take place. The order will also close footpath BOL412. Alternative route will be via St Helens Rd and Moorlands View. The Order will end after 18 months or on completion of the works whichever first occurs.

Bolton Council. 13 May 2019.

www.bolton.gov.uk/trafficorders

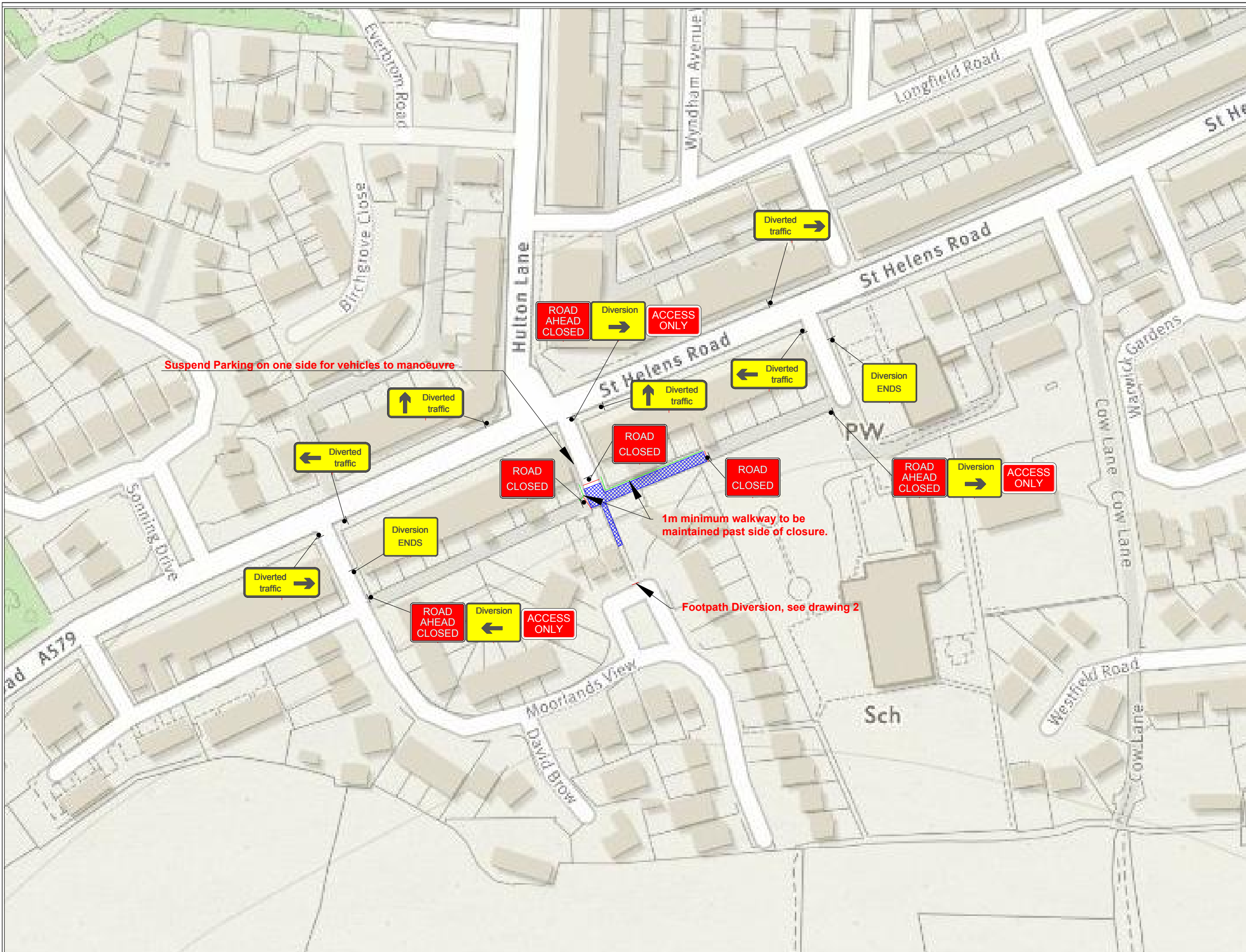

KEY:

- ROUTES
- DATUM
- ROAD CONES
- LOCATION OF ROAD SIGN
- LOCATION OF SIGNAL HEAD

Site conditions may have changed since the design of the drawing, any changes which subsequently affect the design need to be reported by the Traffic Management Operative (and any changes implemented must comply with Chapter 8).

NOTE:

- No Waiting Cones on one side of Clifford Road, allowing parked cars to manoeuvre.
- Footway Closure and Road Closure Diversion to run at same time, see drawing NWGG155695 - 02

APPROX WORKING SPACE

THE FOLLOWING MUST BE ADHERED TO AT ALL TIMES:

- 0.5m SIDEWAYS SAFETY ZONE
- 0.5m LONGWAYS SAFETY ZONE



Detail B

Traffic cones (45° tapers have 1.2m spacing, no relaxations)

NOTES:

- 1) During darkness, warning light to BS EN 12352:2006 should be provided in accordance with Table A 1.3 (Appendix 1).
- 2) 45° tapers have 1.2m cone spacing, no relaxations.
- 3) On motorways and all-purpose dual carriageway roads with hard shoulders on which the national speed limit applies, 1m cones will be required for both standard works and works for which relaxations may be applied, for both lead tapers and the facing wall of a lane change.

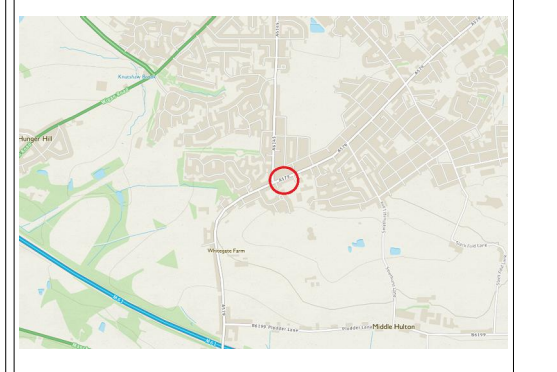

SUPER PROJECT: Clifford Rd AREA: BOLTON
GDSP YEAR 6 - 18 / 19

POSTAL CODE: BL3 4LJ

LOCATION / DESCRIPTION:
Clifford Road, Middle Hulton, Fernhill Gate, Bolton, Greater Manchester

ROAD CLOSURE DIVERSION
TRAFFIC MANAGEMENT DRAWING

THIS DRAWING MUST BE PRINTED IN COLOUR

Ref 'C' Drg.	Drawn By: AW	Date: 11/03/2019
	Approved By: AR	Date: 11/03/2019

OS Ref:SD693067	Survey request No.	TM REV:
NTS @ A3 NTS - OTHER SIZES	DWG NO. NWGG155695 - 01	

AMENDMENTS
REV: A